2176

ENTOMOLOGIE.

ENTOMOLOGIE,

OU

HISTOIRE NATURELLE DES INSECTES,

Avec leurs caractères génériques et spécifiques, leur description, leur synonymie, et leur figure enluminée.

PAR A. G. OLIVIER,

Docteur en Médecine; membre de l'Institut de France; de la Société d'Agriculture du département de la Seine, etc.

COLÉOPTÈRES.

TOME HUITIÈME.

PLANCHES. — GENRES 66 à 100.

A PARIS,

Chez DESRAY, Libraire, rue Hautefeuille, n° 4, près celle Saint-André-des-Arcs.

M DCCC VIII.

Turrigeros Elephantorum miramur humeros,
Taurorumque colla, et truces in sublime jactus,
Tigrium rapinas, Leonum jubas, cùm rerum natura
Nusquam magis, quàm in minimis, tota sit.
Quapropter, quæso, ne hæc legentes, quoniam ex his
Spernunt multa, etiam relata fastidio damnent.
Cùm in rerum naturâ nil possit videri supervacaneum.

PLIN. Hist. Nat. Lib. 11. cap. 2.

N°. 66. PRIONE. *Prionus.*

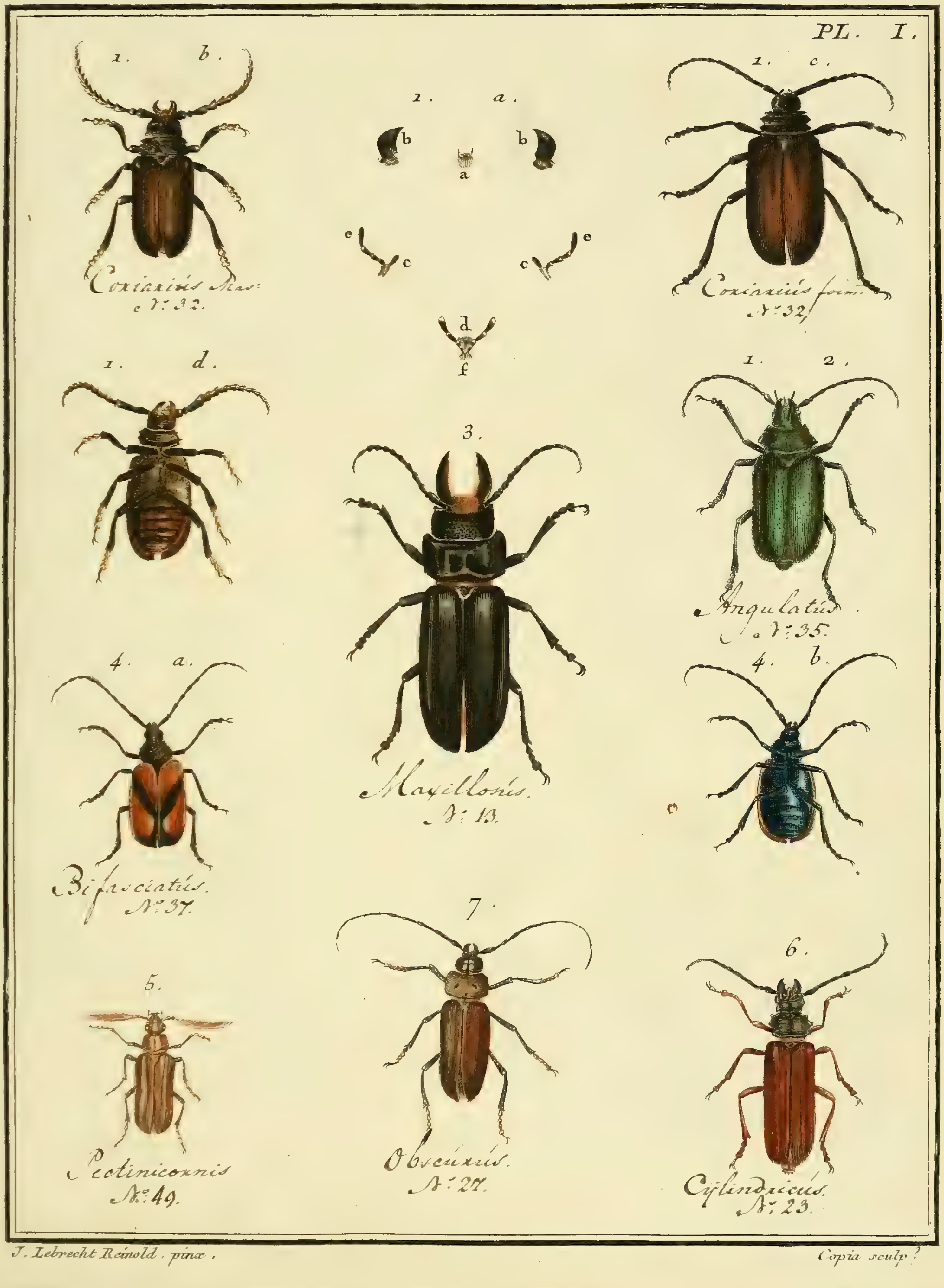

J. Lebrecht Reinold. pinx. Copia sculp.

N°. 66. PRIONE. *Prionus*.

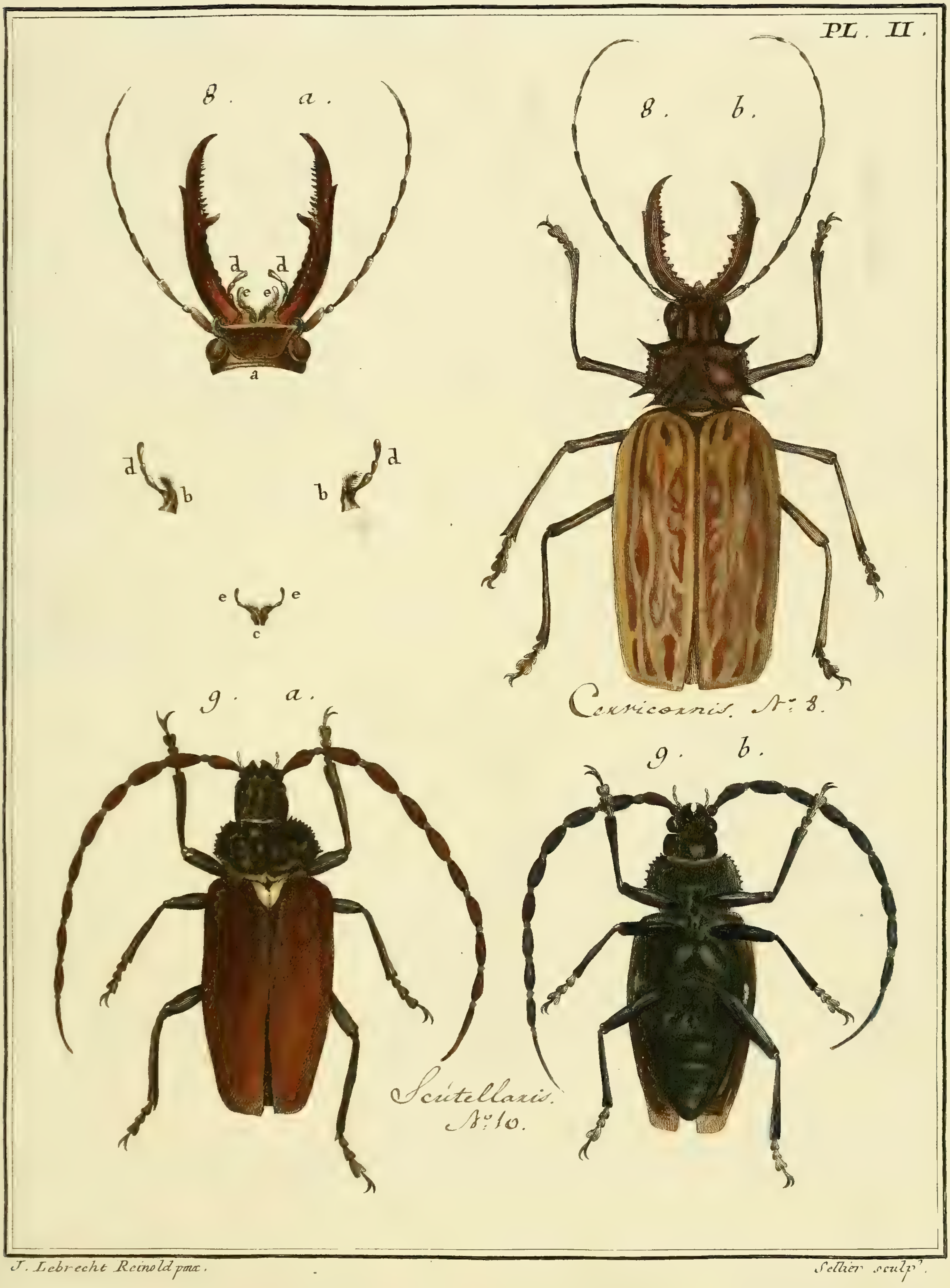

J. Lebrecht Reinold pinx.

Sellier sculp.

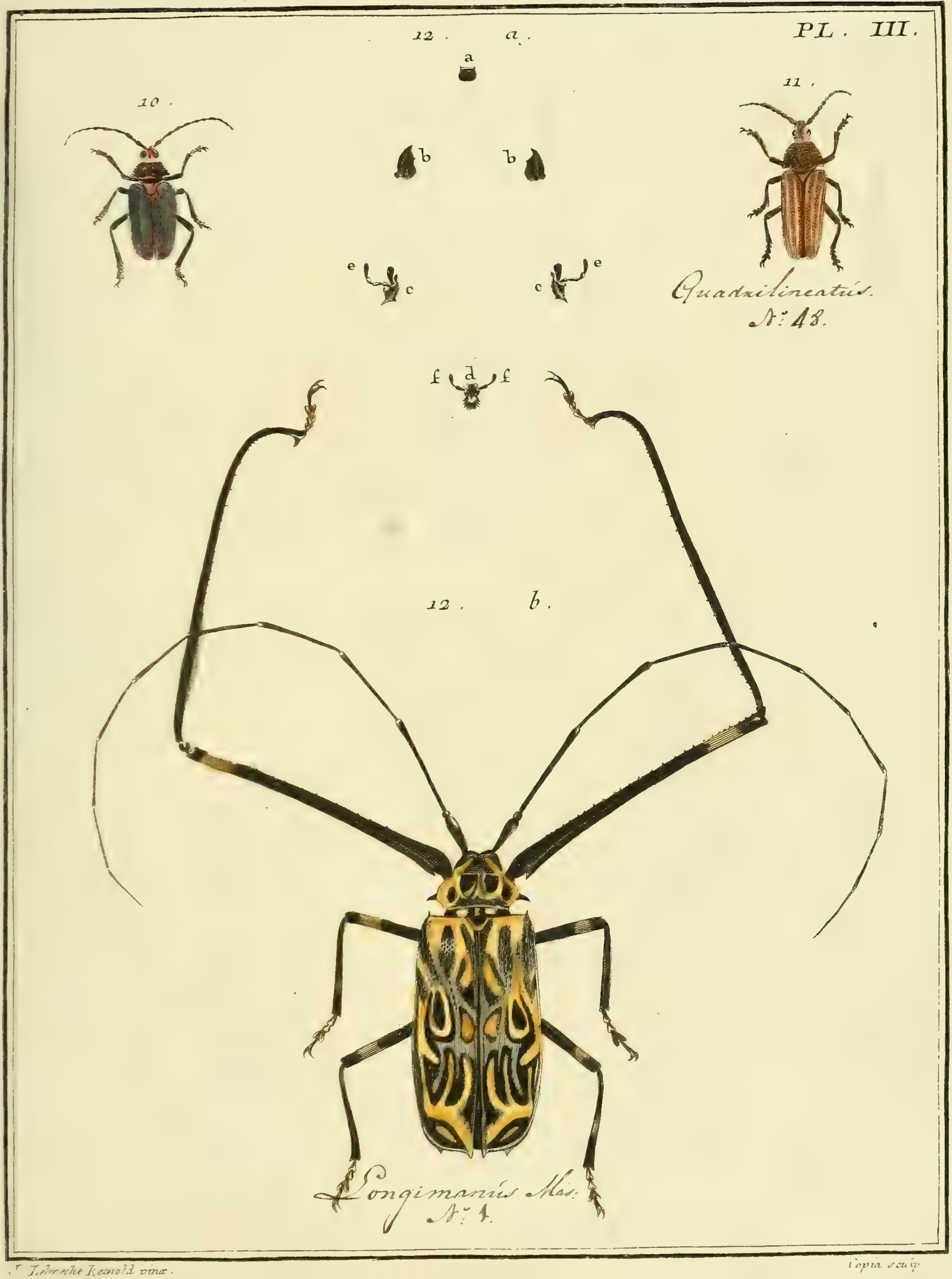

J. Lebrecht Reinold pinx. Copia sculp.

N°. 66. PRIONE. *Prionus.*

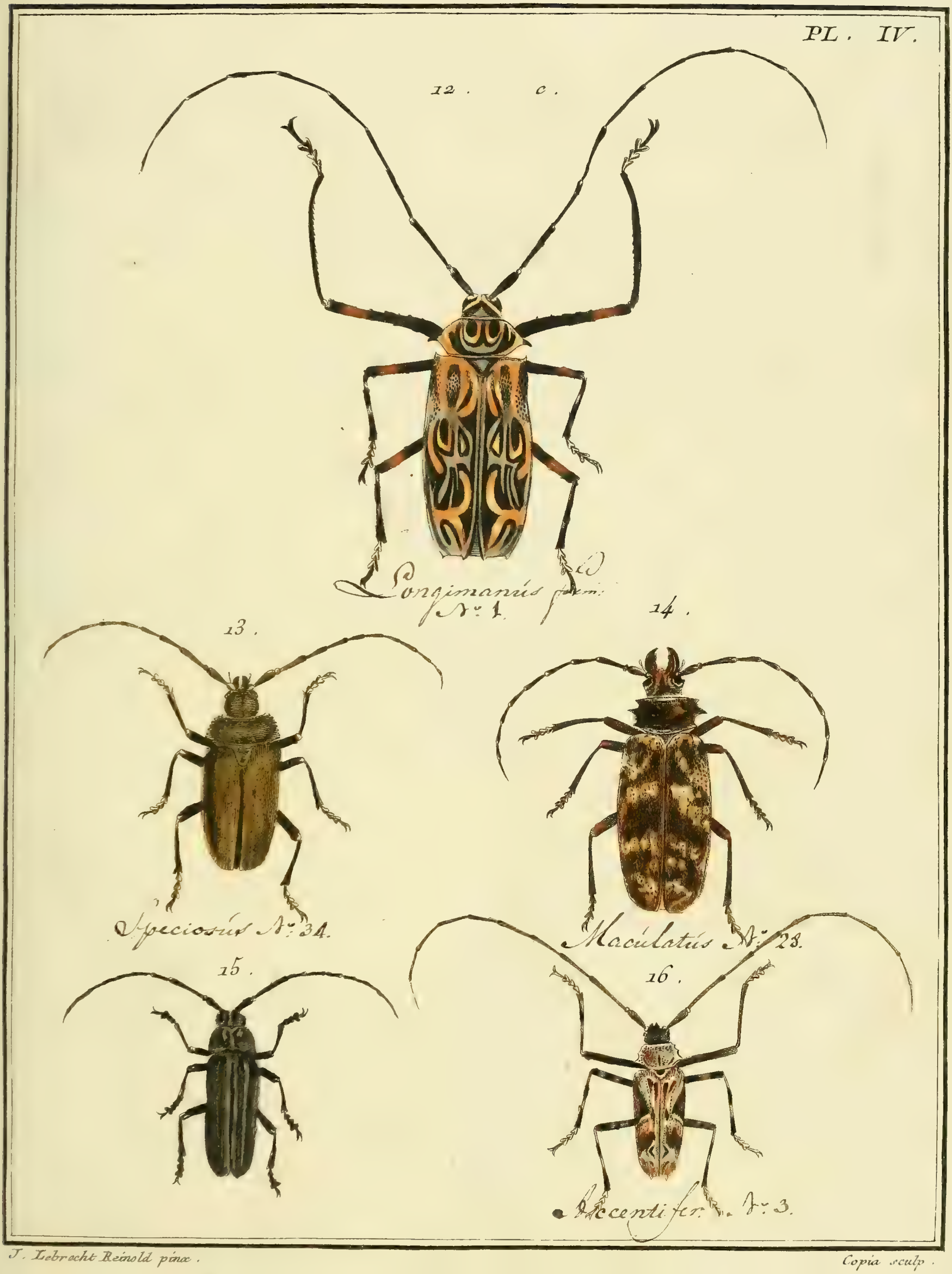

J. Lebrecht Reinold pinx. Copia sculp.

PL. V.

17.

Armillatus N.º 4.

18.

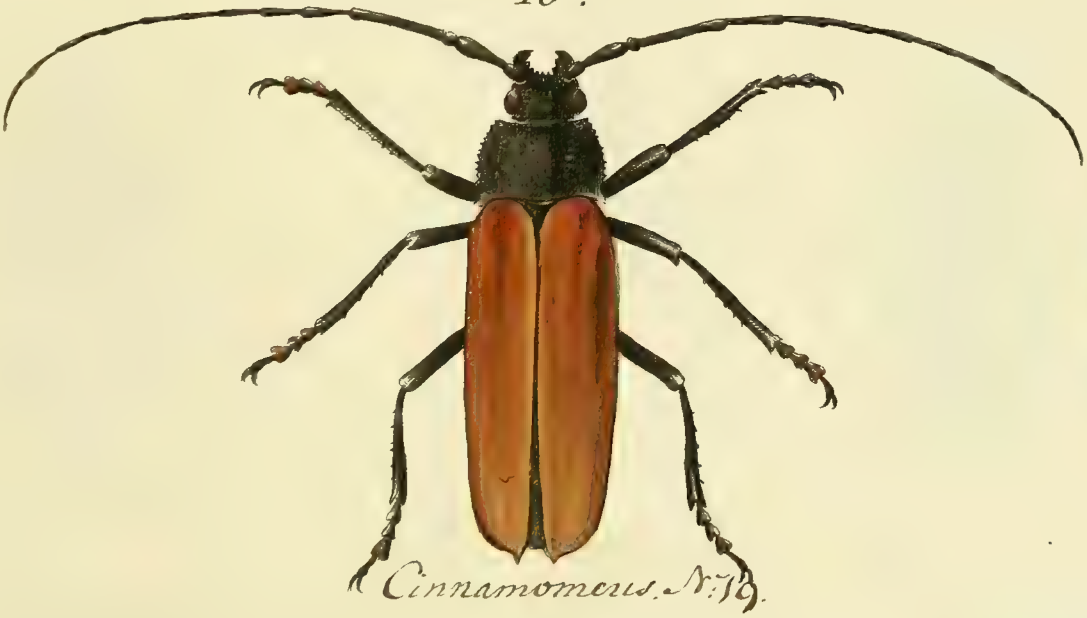

Cinnamomeus. N.º 19.

J. Lebrecht Reinold pinx. F. L. Swebach Desfontaines sculp.

Nº. 66. PRIONE. *Prionus*.

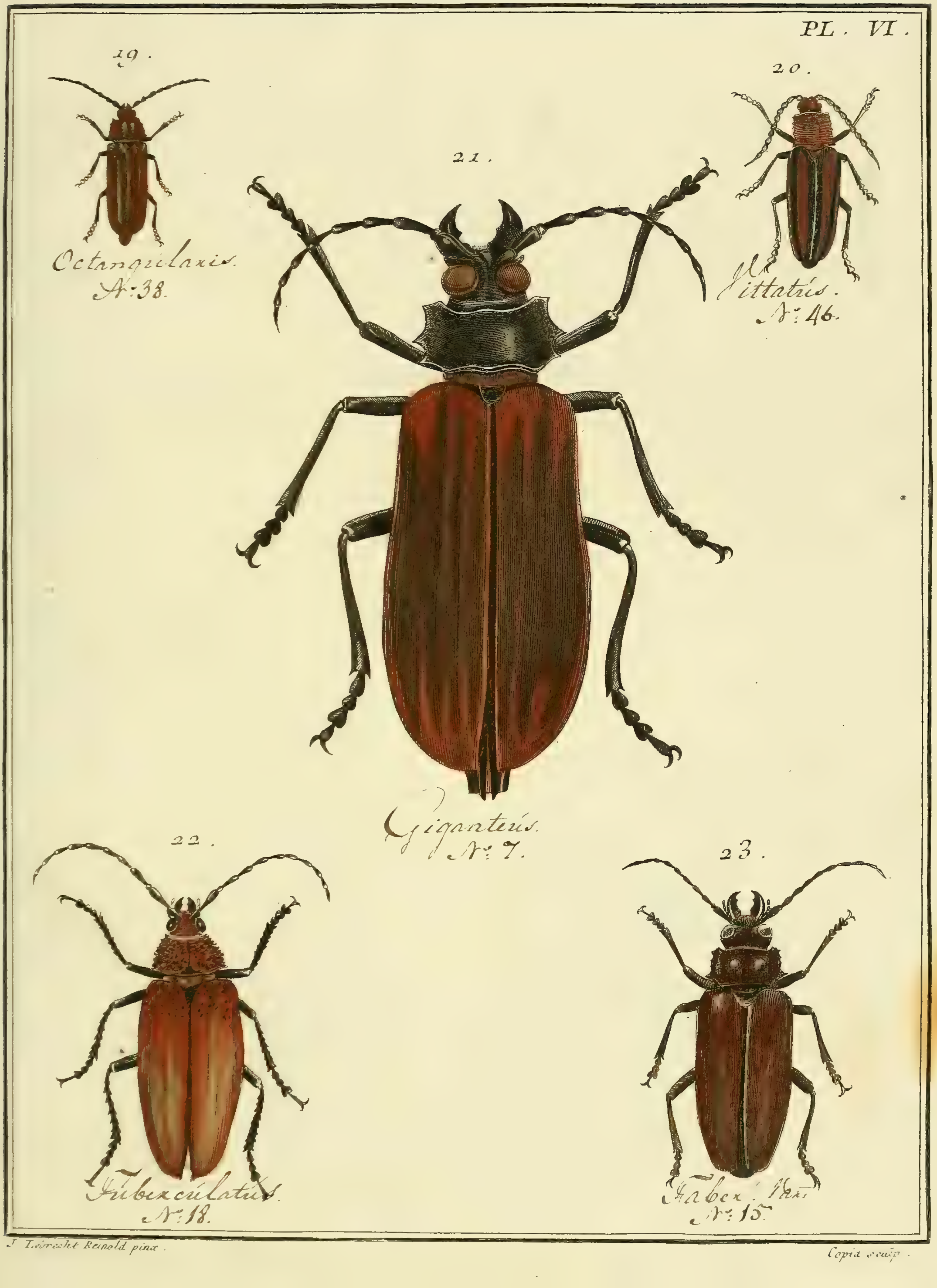

J. Liebrecht Reinold pinx. Copia sculp.

N° 66 . PRIONE . *Prionus*

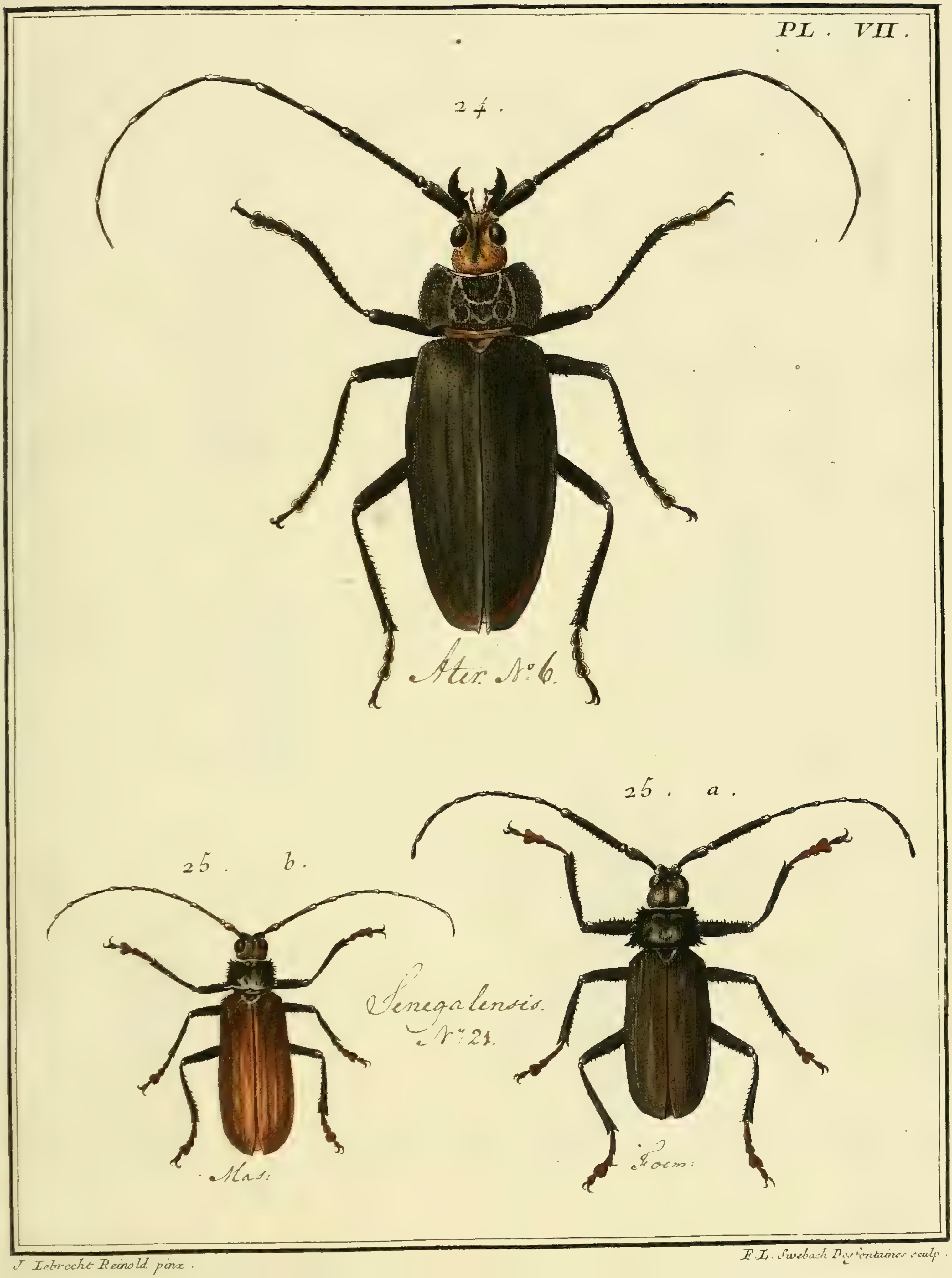

J. Lebrecht Reinold pinx . F. L. Swebach Desfontaines sculp .

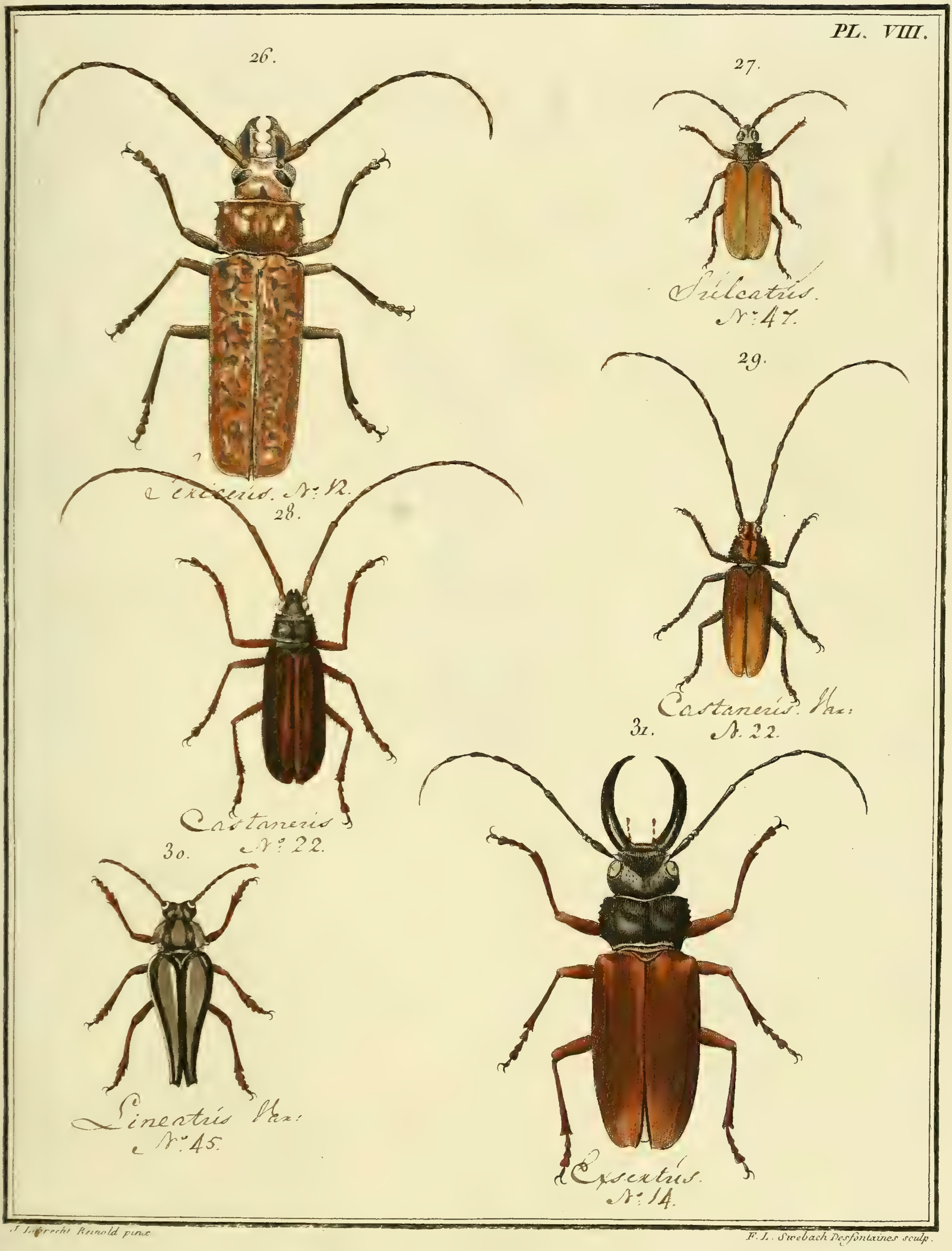

J. Lamprecht Reinold pinx. F. L. Swebach Desfontaines sculp.

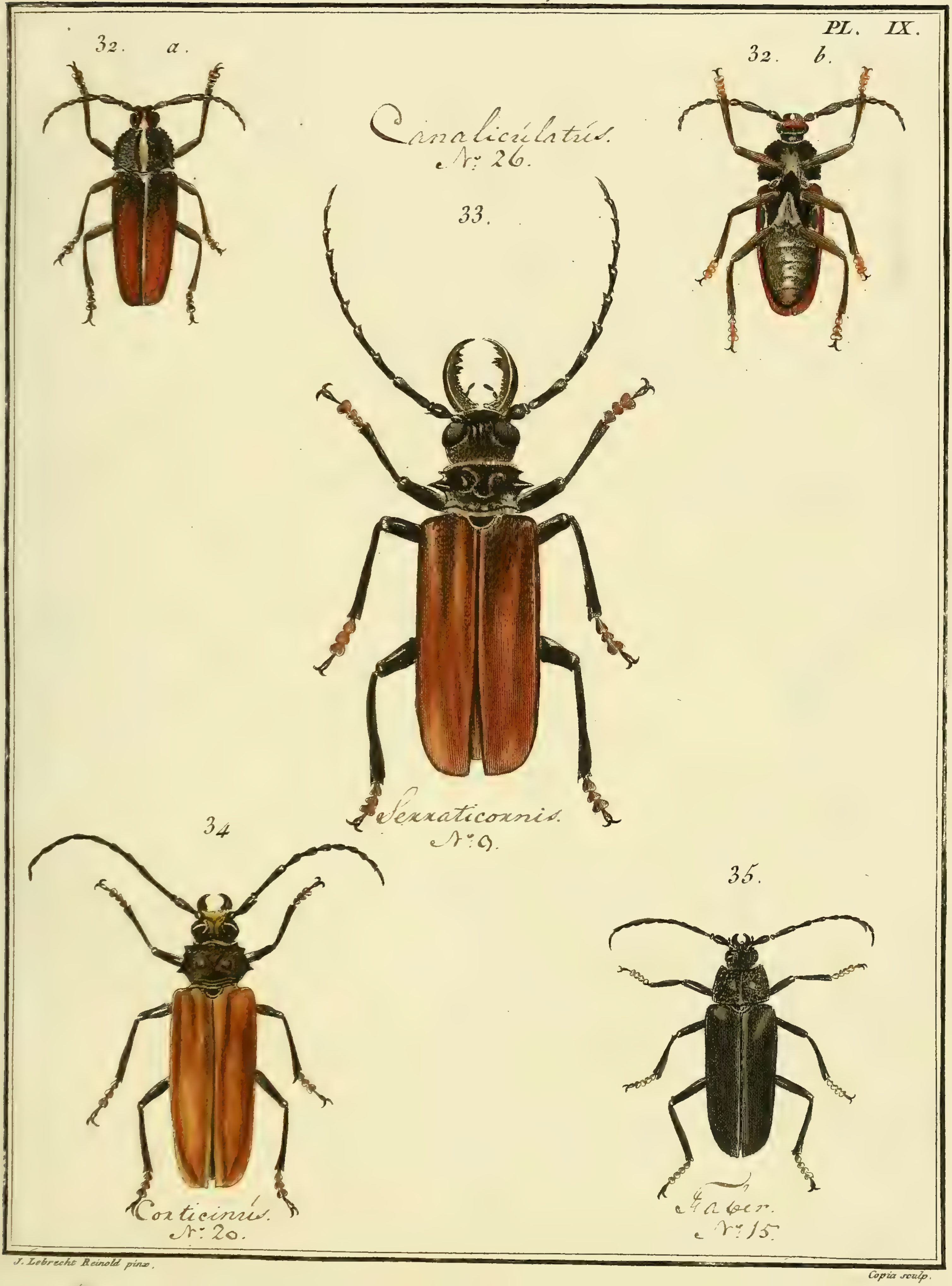

J. Lebrecht Reinold pinx.

Copia sculp.

N° 66. PRIONE, *Prionus*.

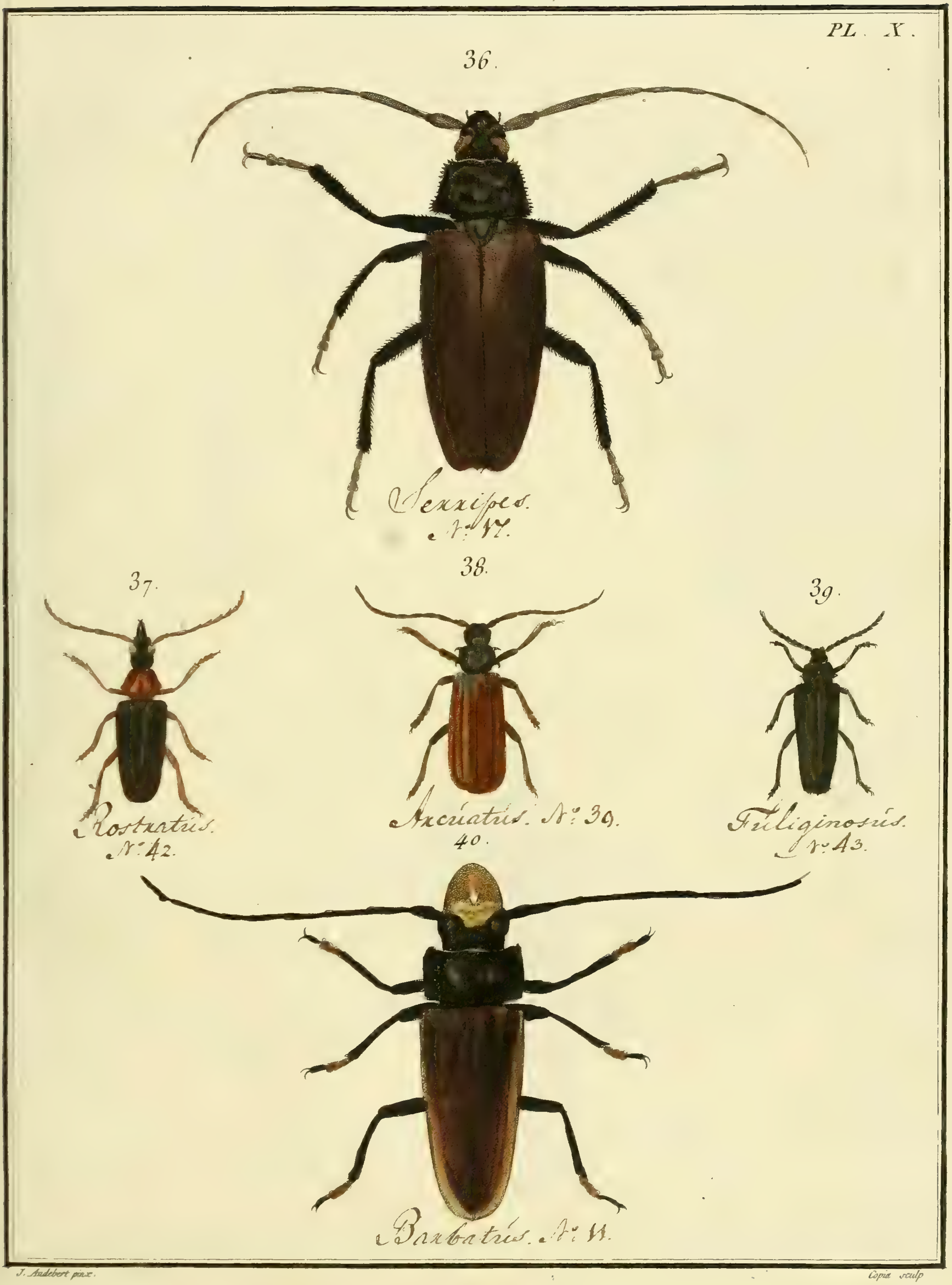

J. Audebert pinx. Copia sculp.

N°. 66. PRIONE, *Prionus*.

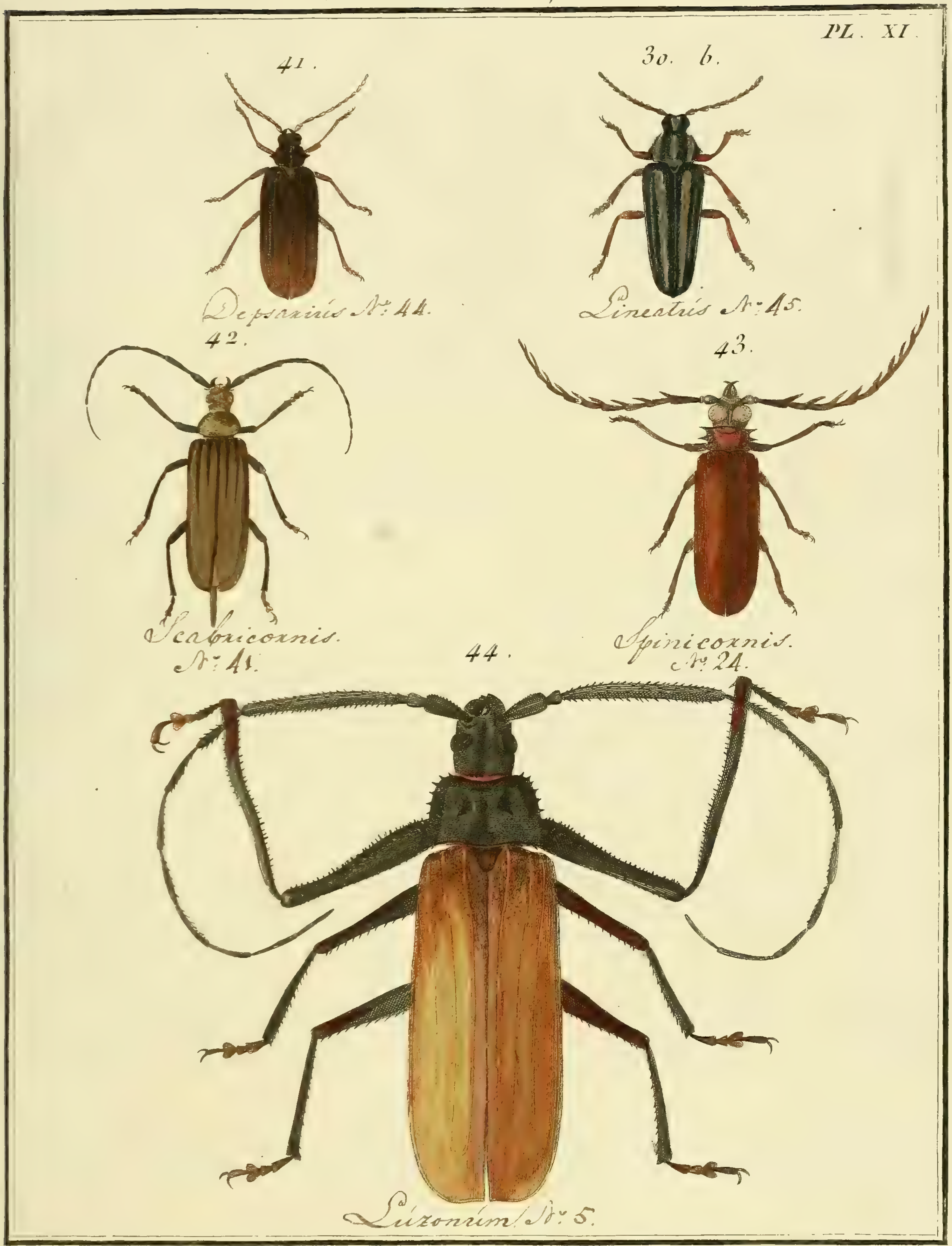

J. Audebert pinx.

Copia sculp

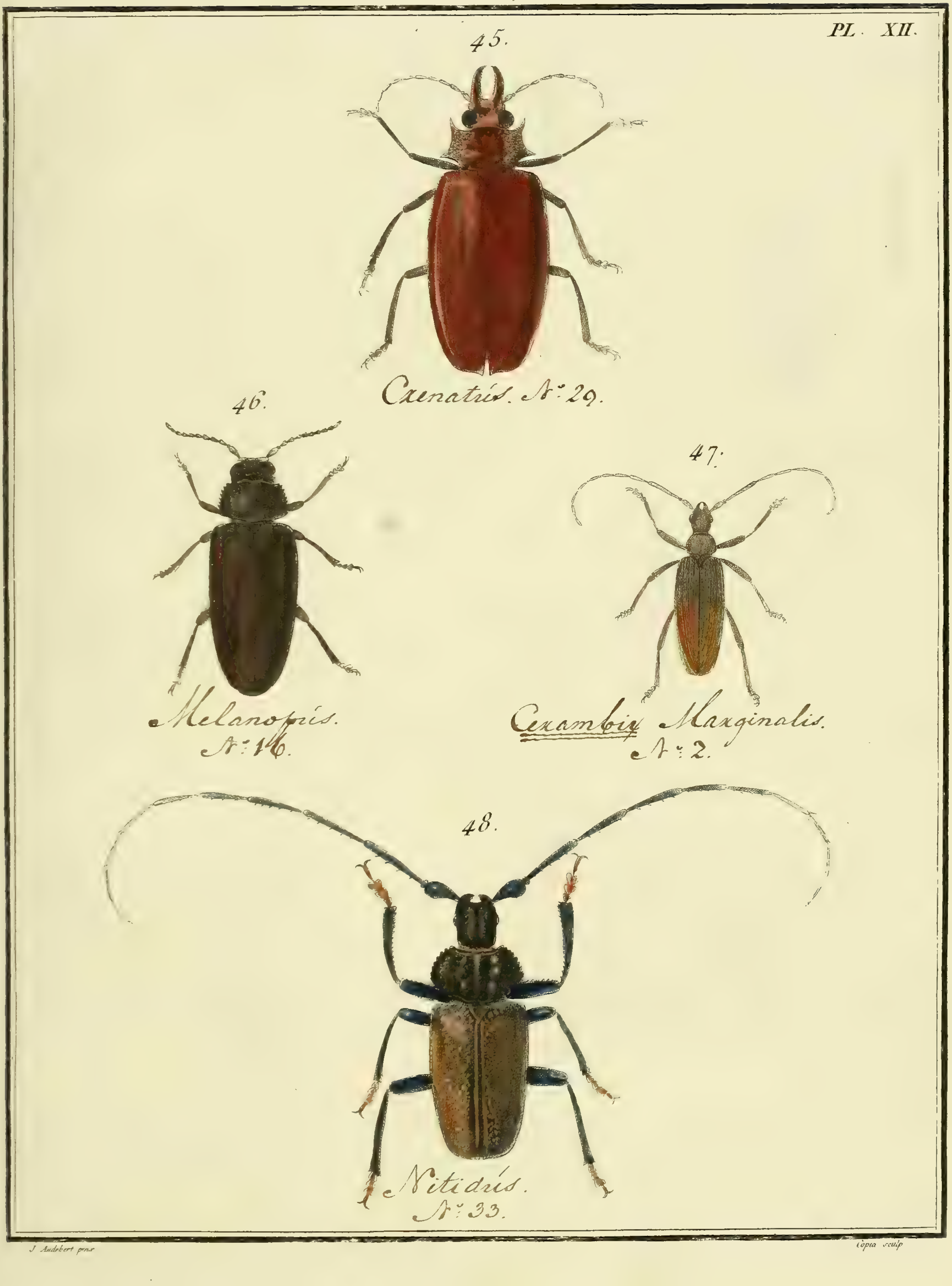

J. Audebert pinx. Copia sculp.

Nº 66. PRIONE, *Prionus*.

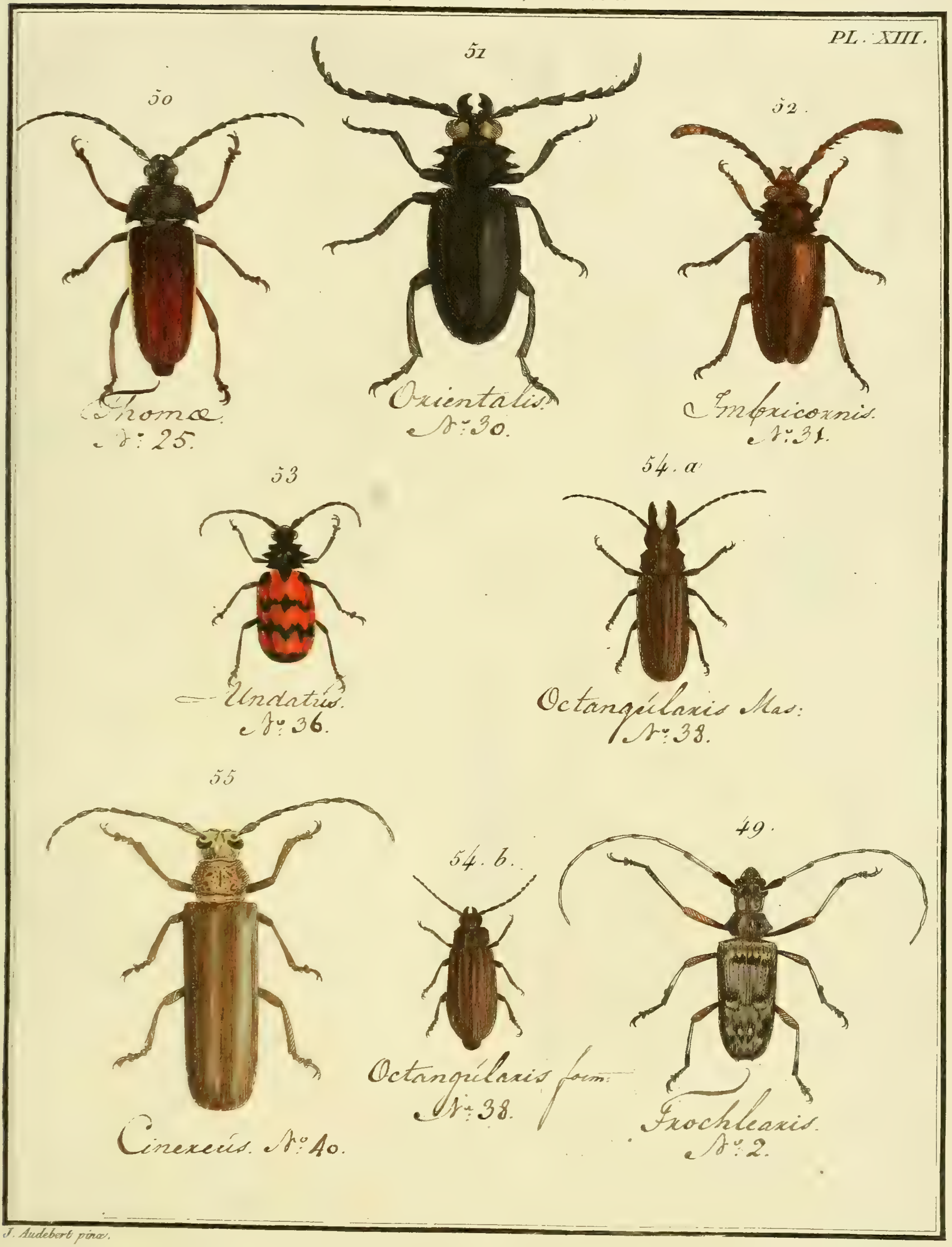

J. Audebert pinx.

N°. 67. CAPRICORNE. *Cerambix.*

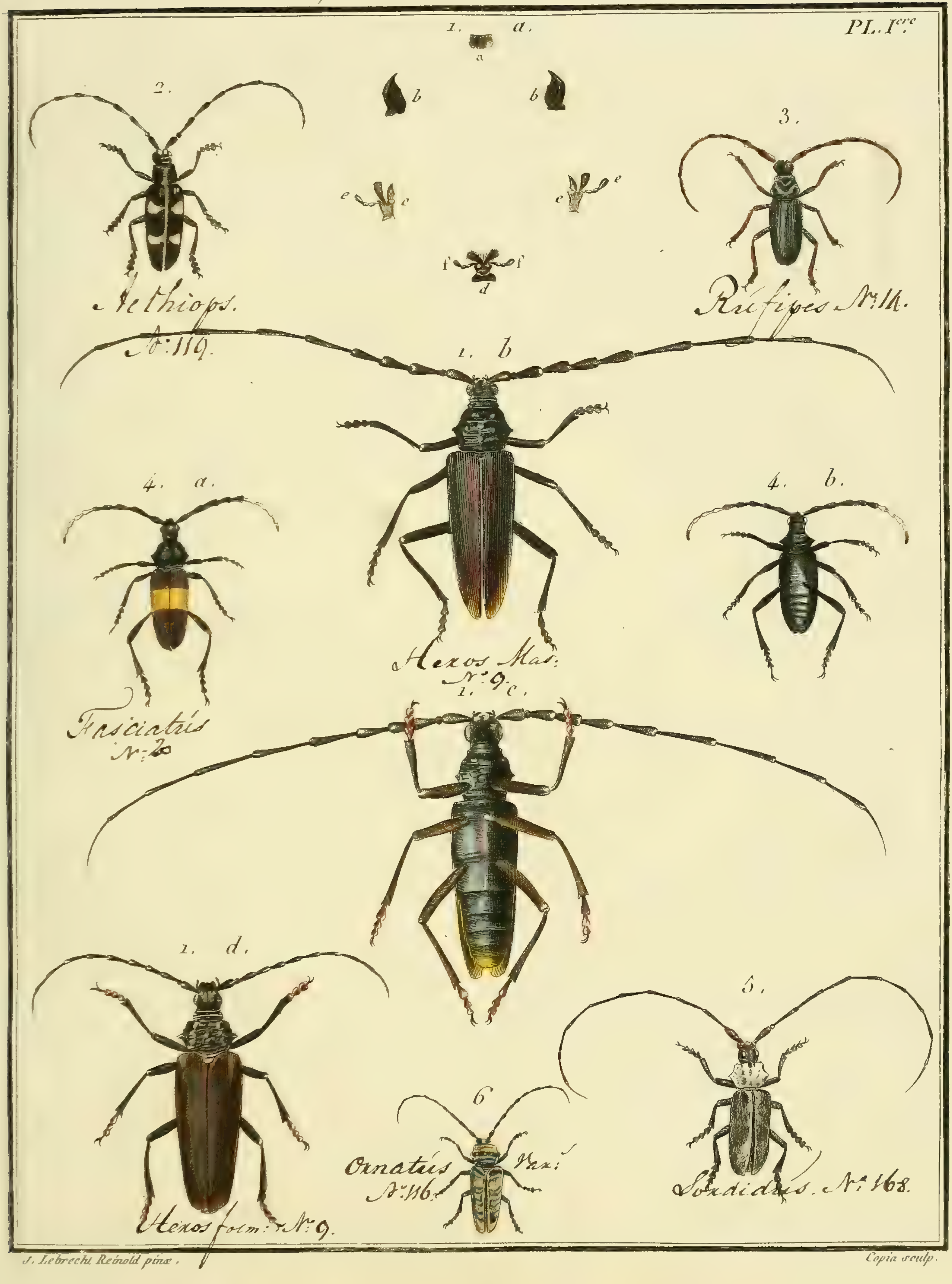

J. Lebrecht Reinold pinx. Copia sculp.

N°. 67. CAPRICORNE. *Cerambix.*

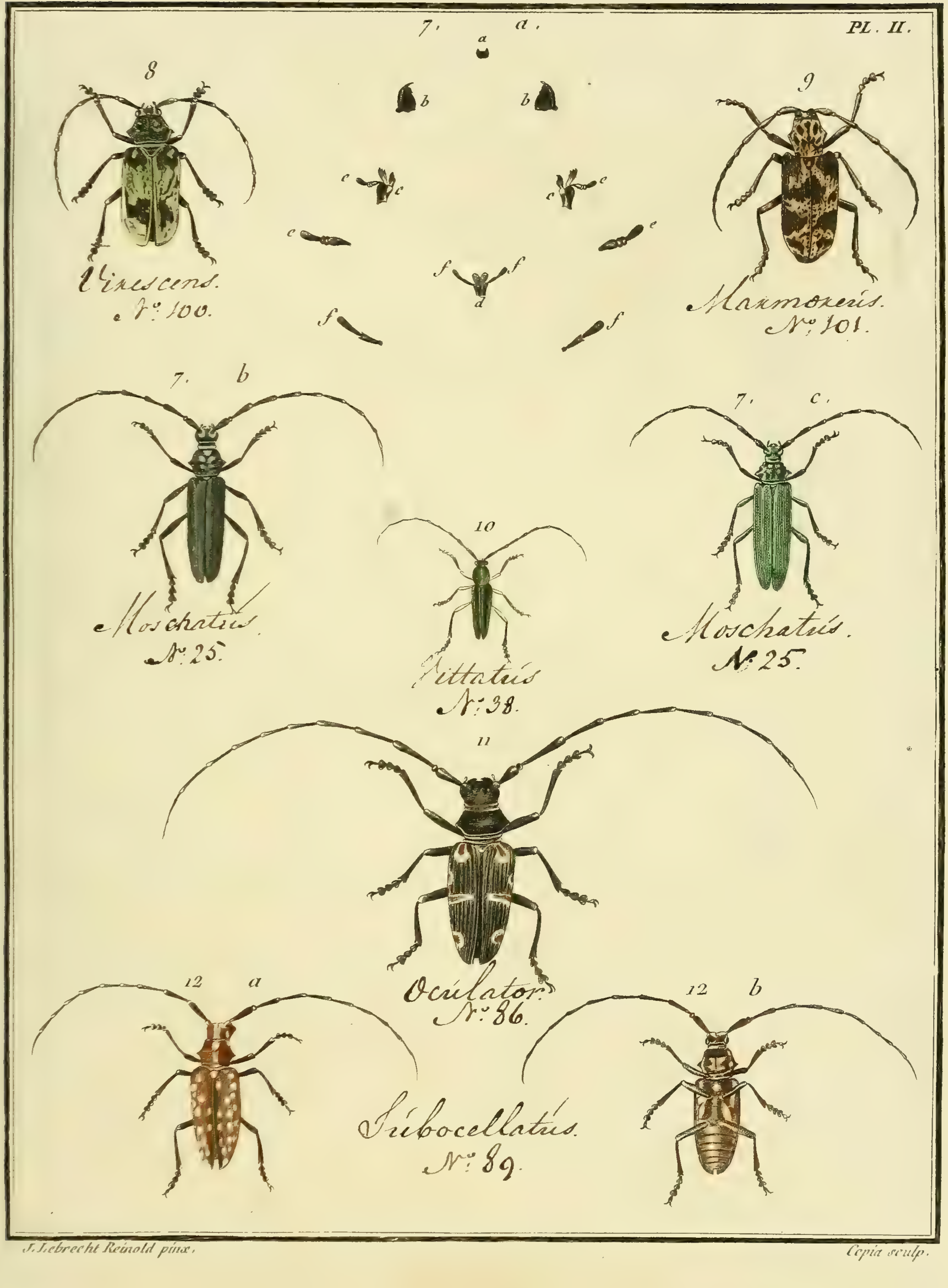

J. Lebrecht Reinold pinx. Copia sculp.

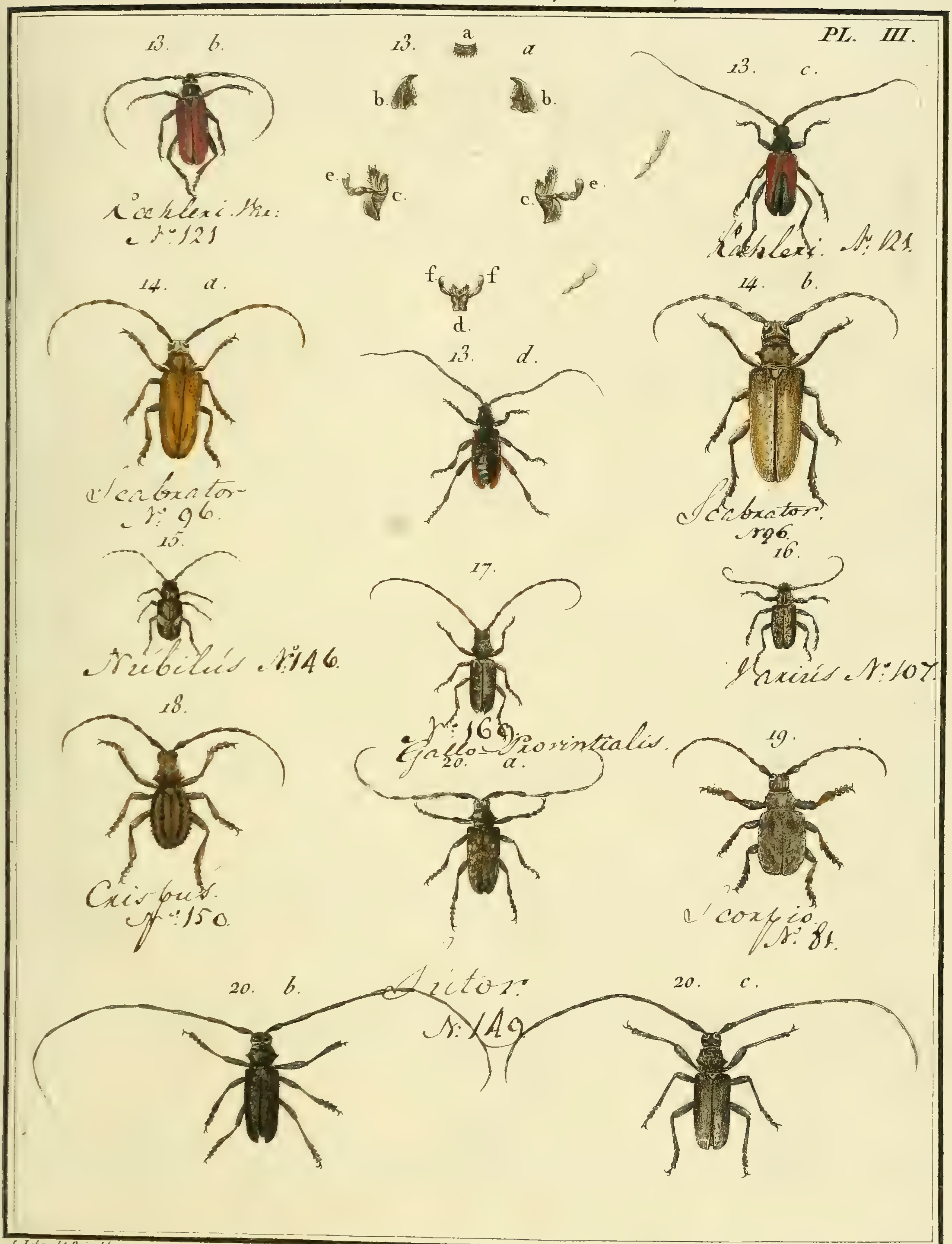

J. Lebrecht Reinold pinx. Sellier sculp.

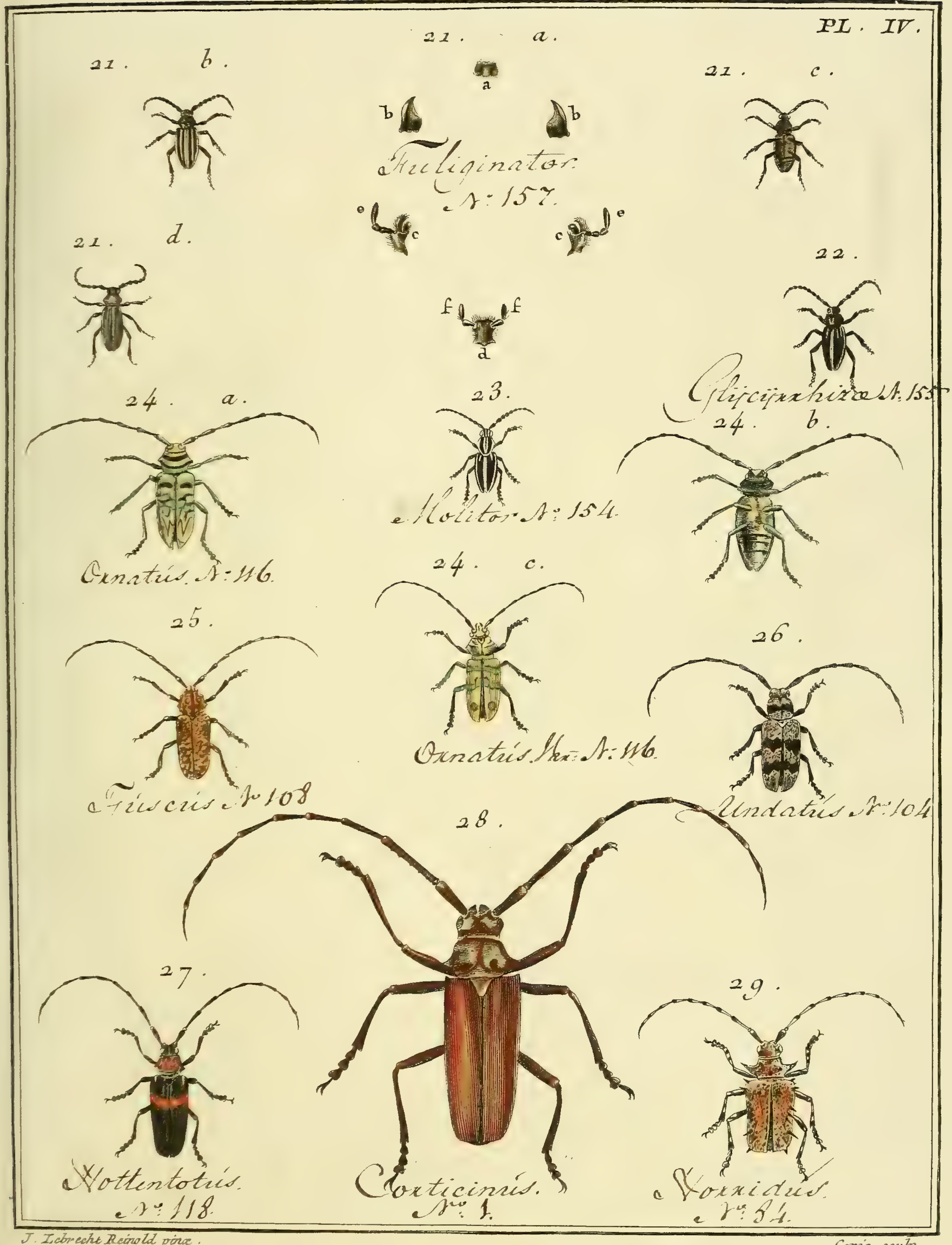

J. Lebrecht Reinold pinx. Copia sculp.

Nº 67. CAPRICORNE, *Cerambix*.

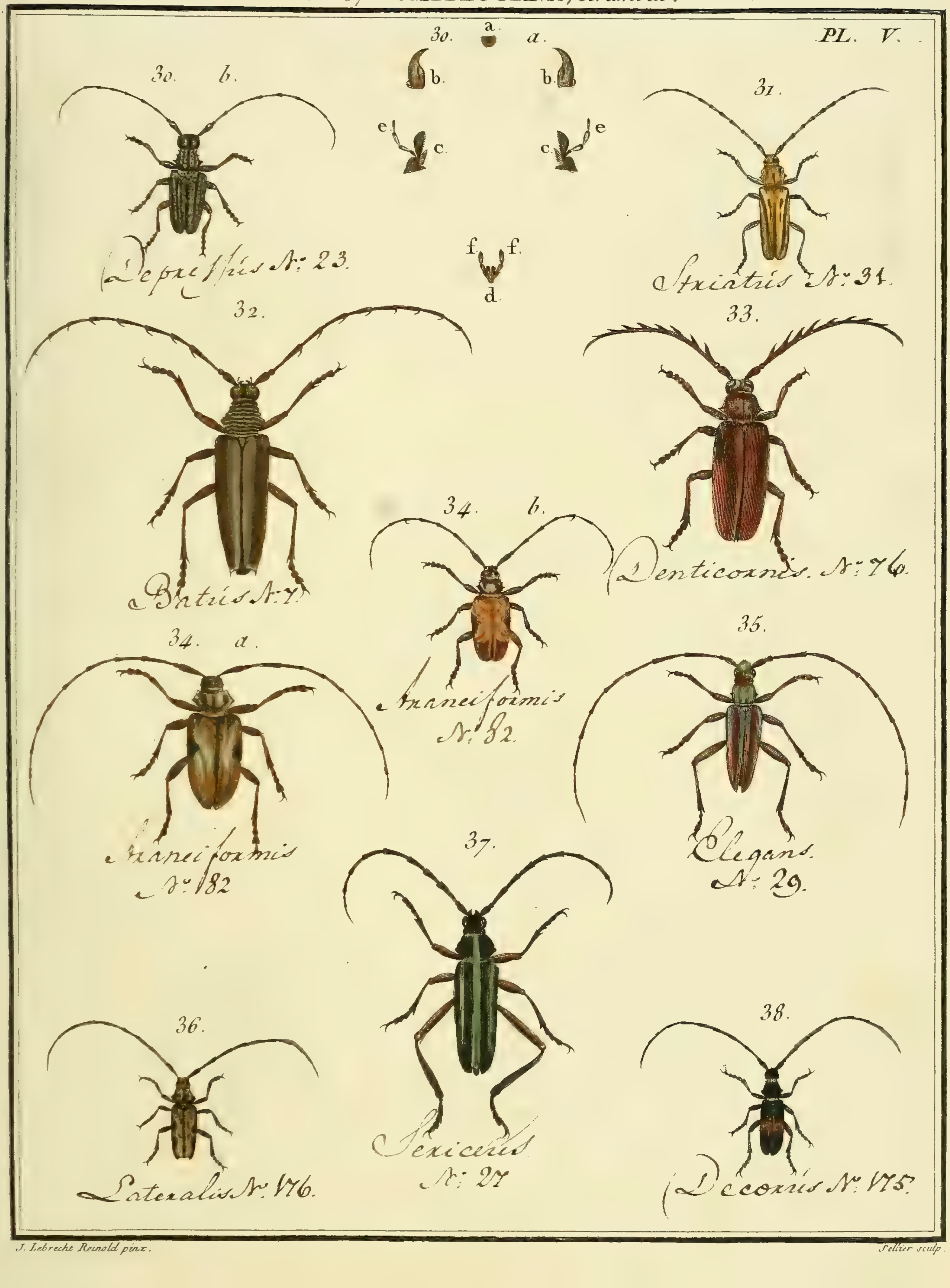

J. Lebrecht Reinold pinx. *Sellier sculp.*

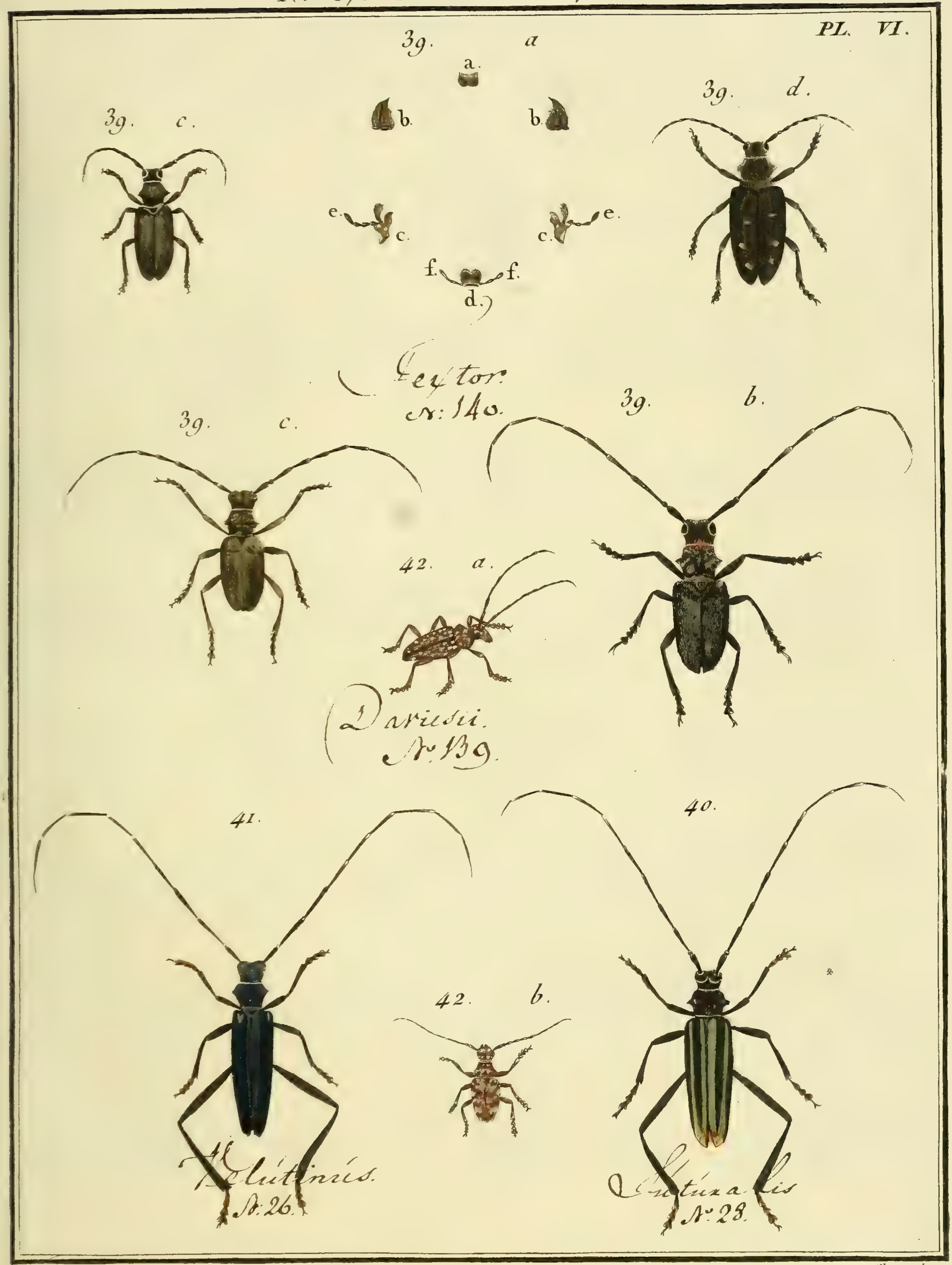

J. Lebrecht Reinold pinx. Juillet sculp

N°. 67. CAPRICORNE. *Cerambix.*

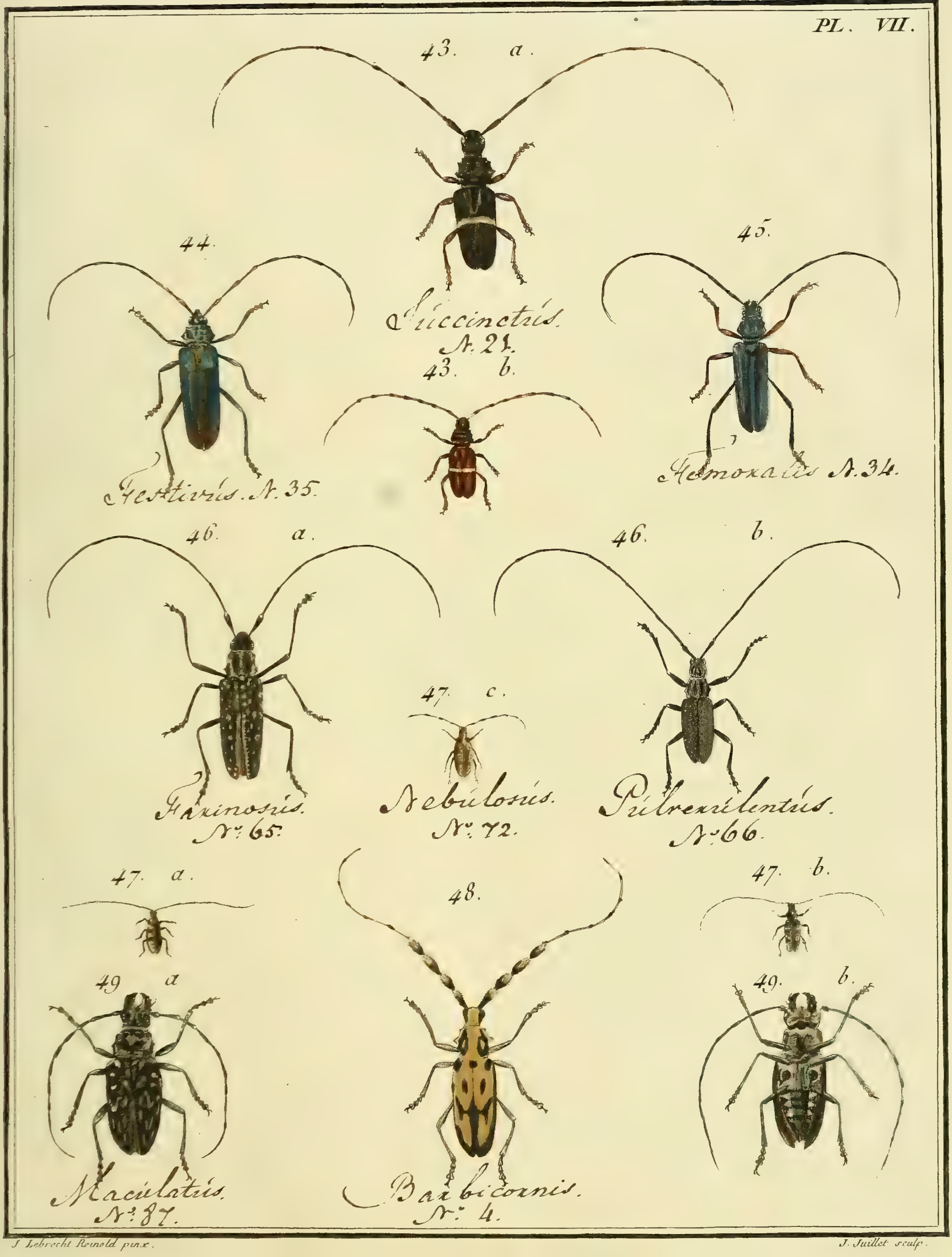

J. Lebrecht Reinold pinx. J. Juillet sculp.

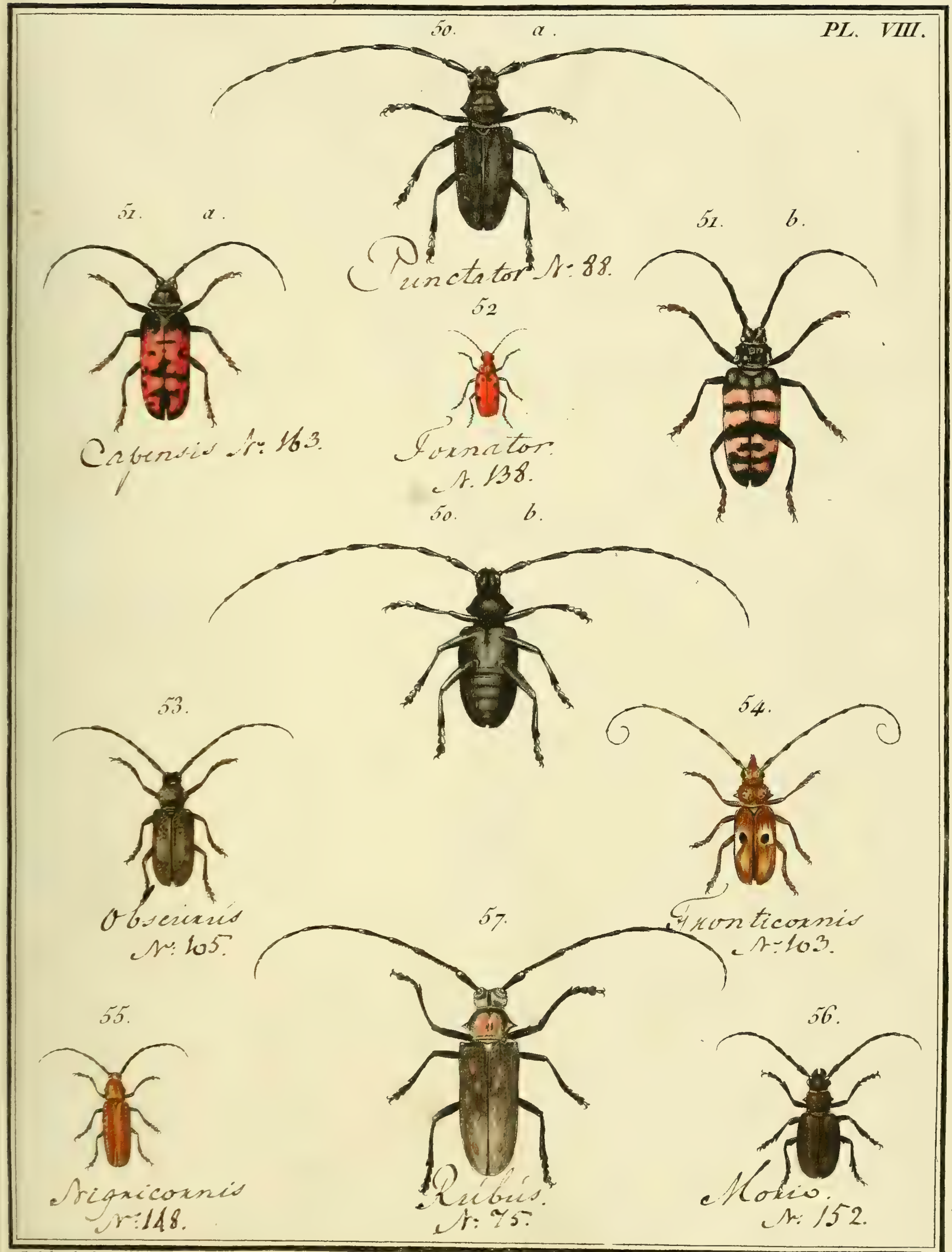

J. Lebrecht Reinold pinx. F.L. Swebach Desfontaines sculp.

N°. 67. CAPRICORNE, *Cerambix.*

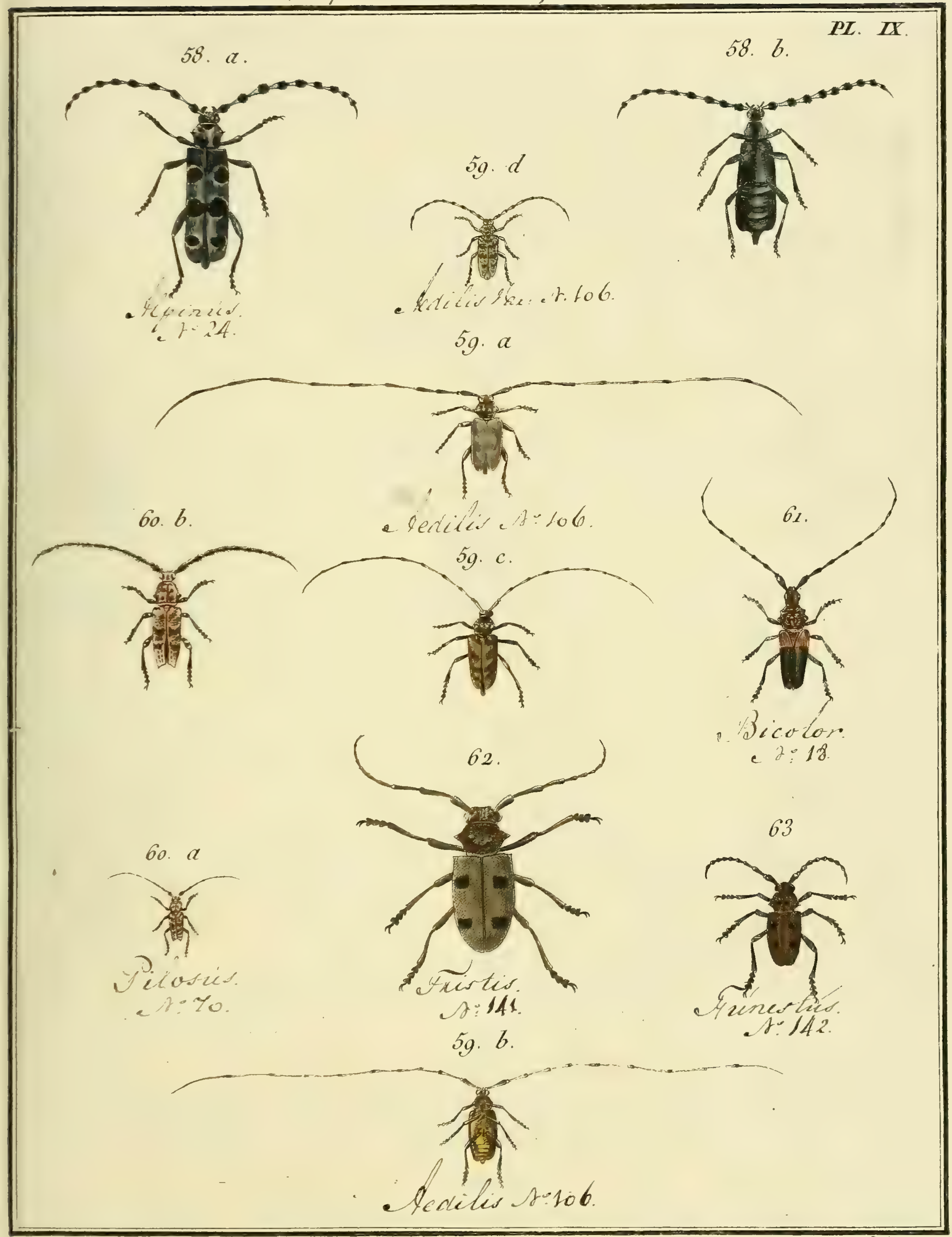

J. Lebrecht Reinold pinx. Copia sculp.

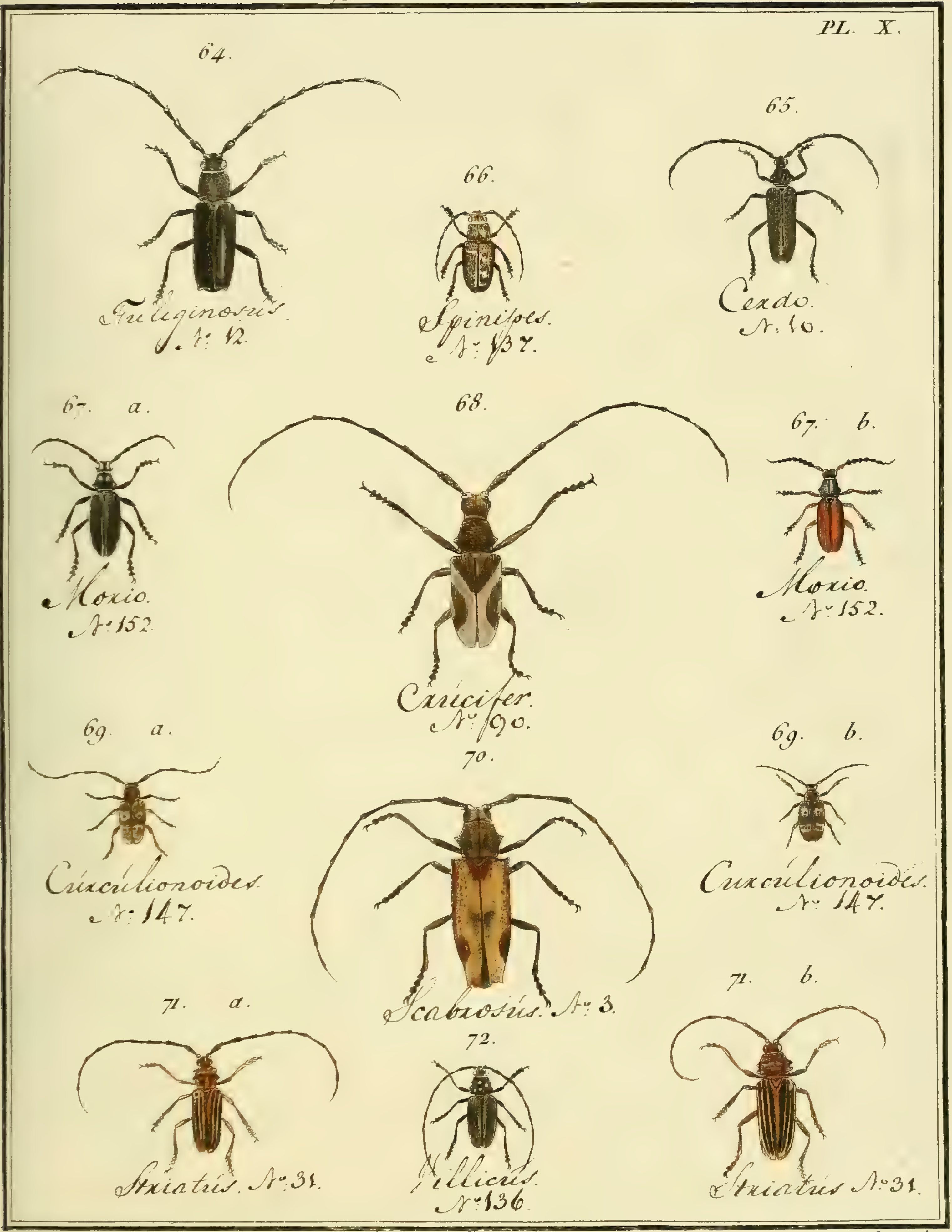

J. Lebrecht Reinold pinx. Copia sculp.

N°. 67. CAPRICORNE, *Cerambix.*

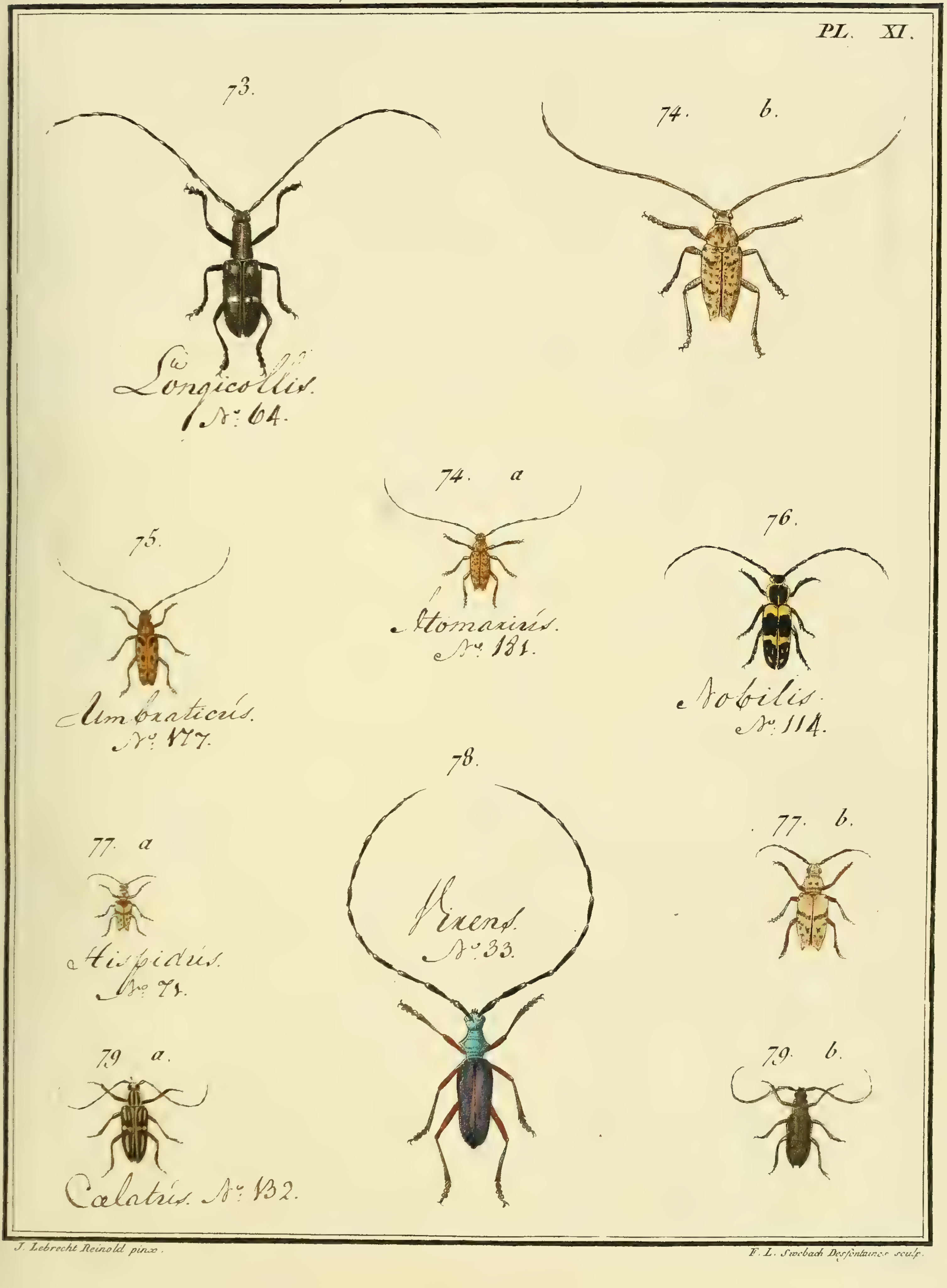

J. Lebrecht Reinold pinx. F. L. Swebach Desfontaines sculp.

N°. 67. CAPRICORNE, *Cerambix*.

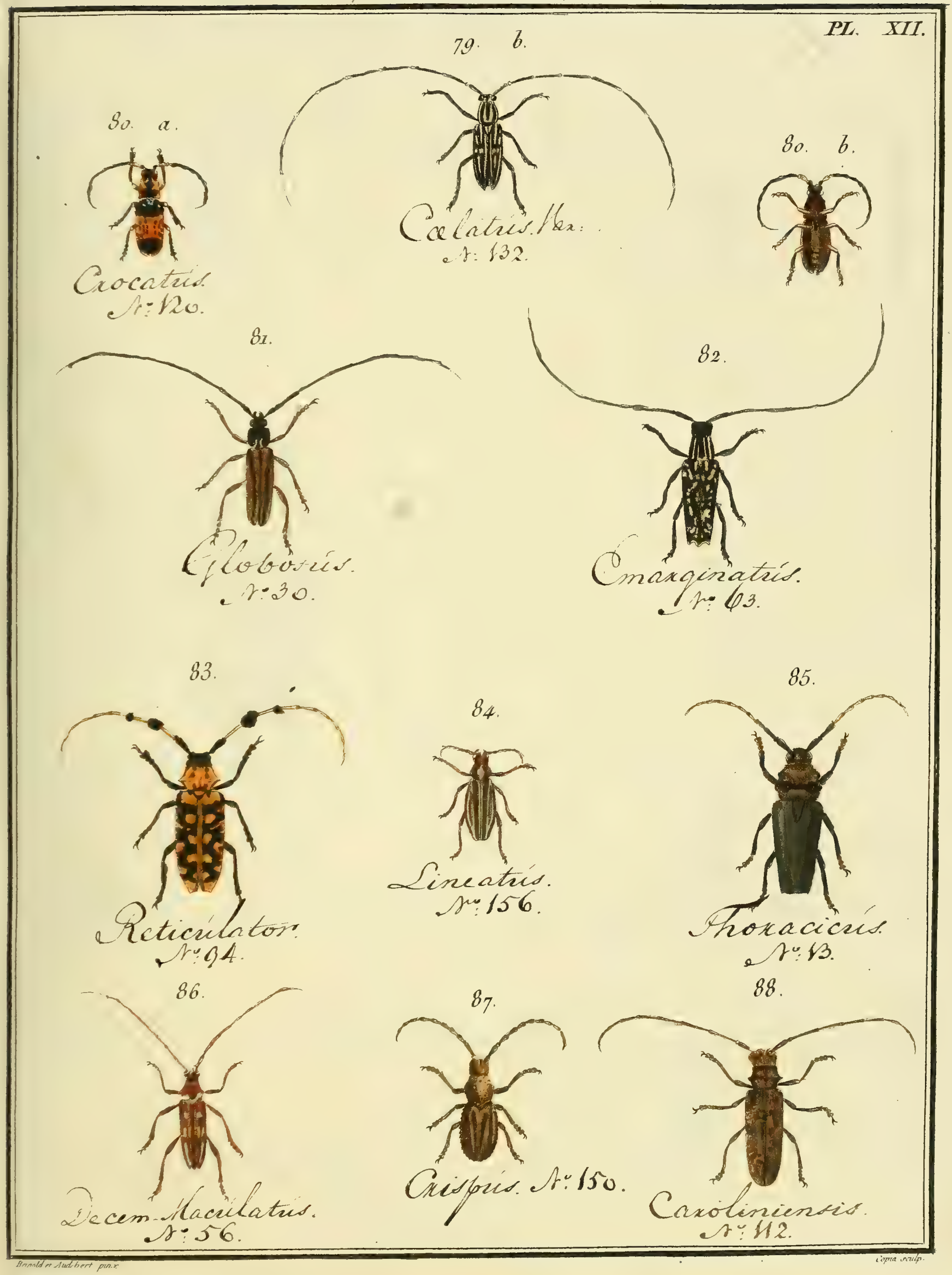

Benold et Audebert pinx.

Copia sculp.

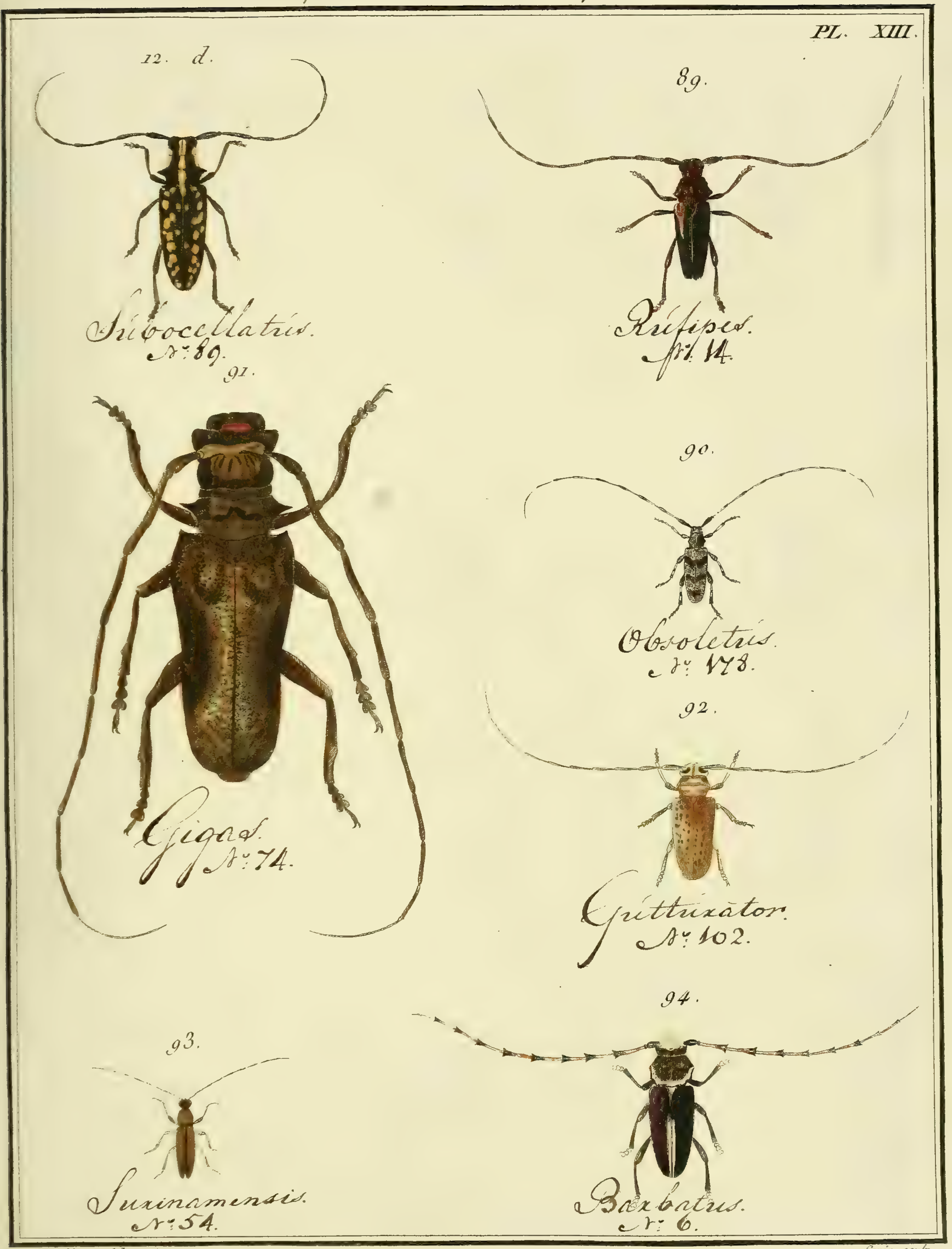

J. Reinold et Audebert pinx. Copia sculp

N°. 67. CAPRICORNE, *Cerambix*.

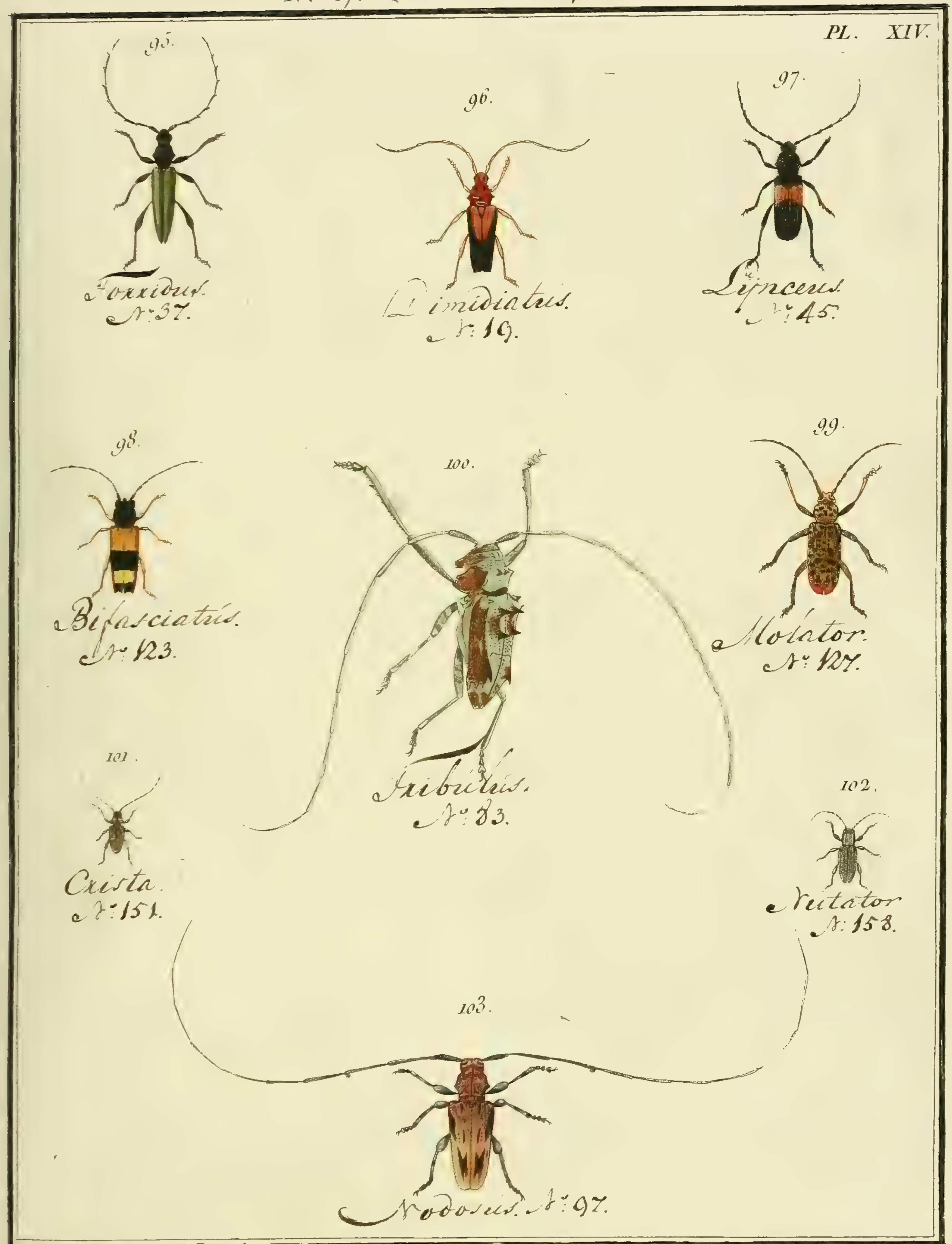

J. Audebert pinx. Copia sculp.

PL. XV.

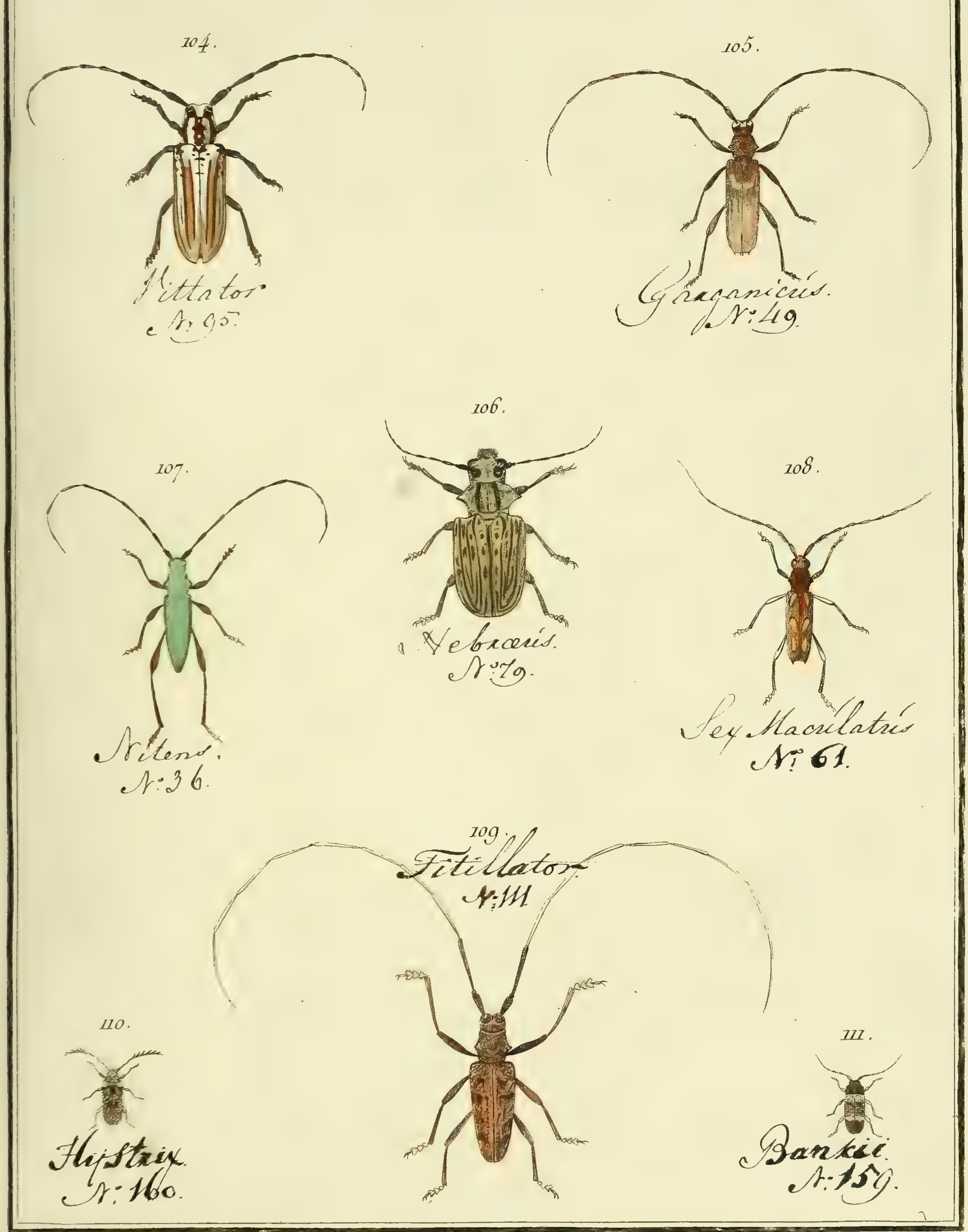

J. Audebert pinx. Copia sculp.

N°. 67. CAPRICORNE, *Cerambyx*.

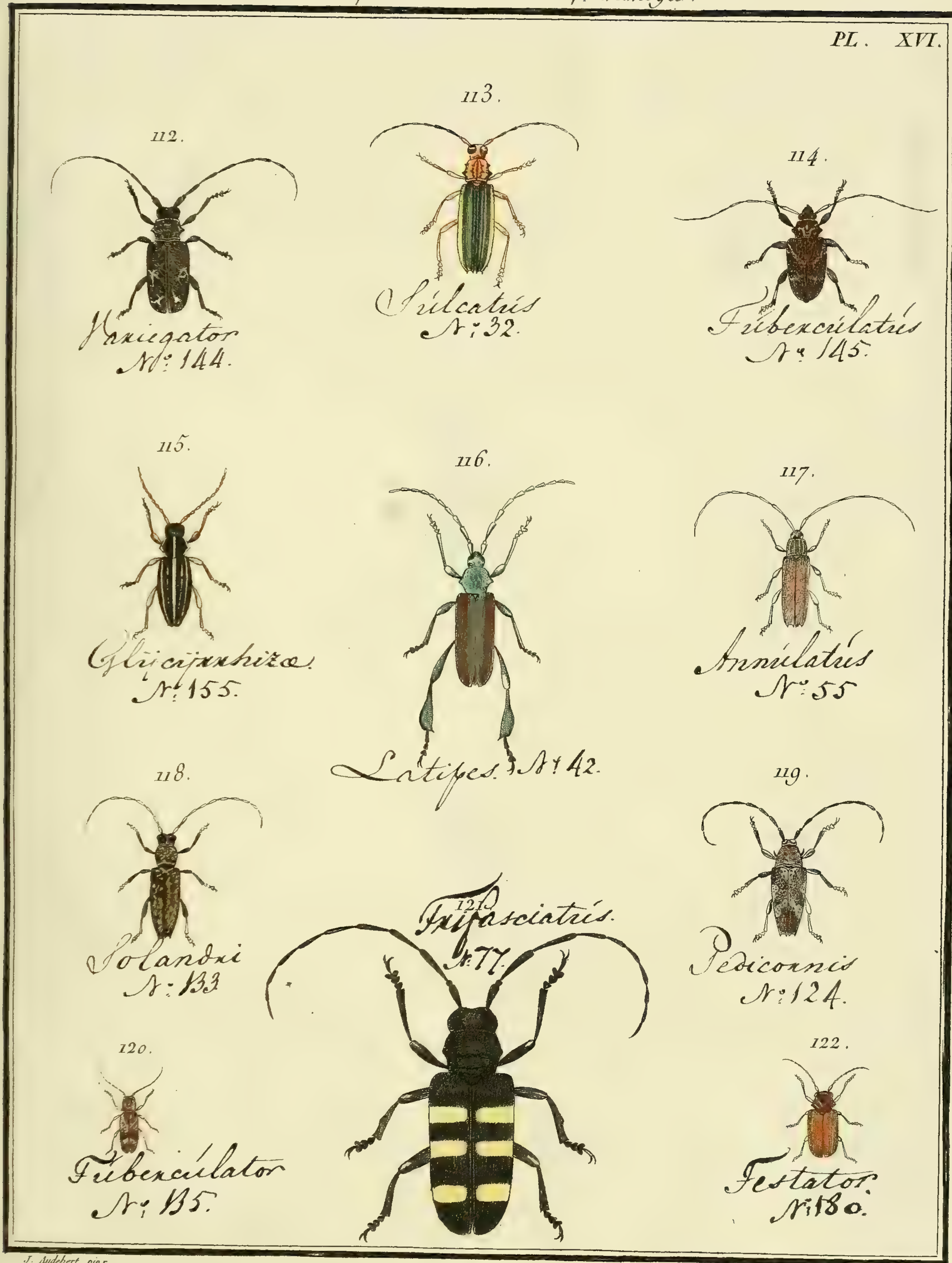

J. Audebert pinx. Copia sculp.

N.º 67. CAPRICORNE, *Cerambyx.*

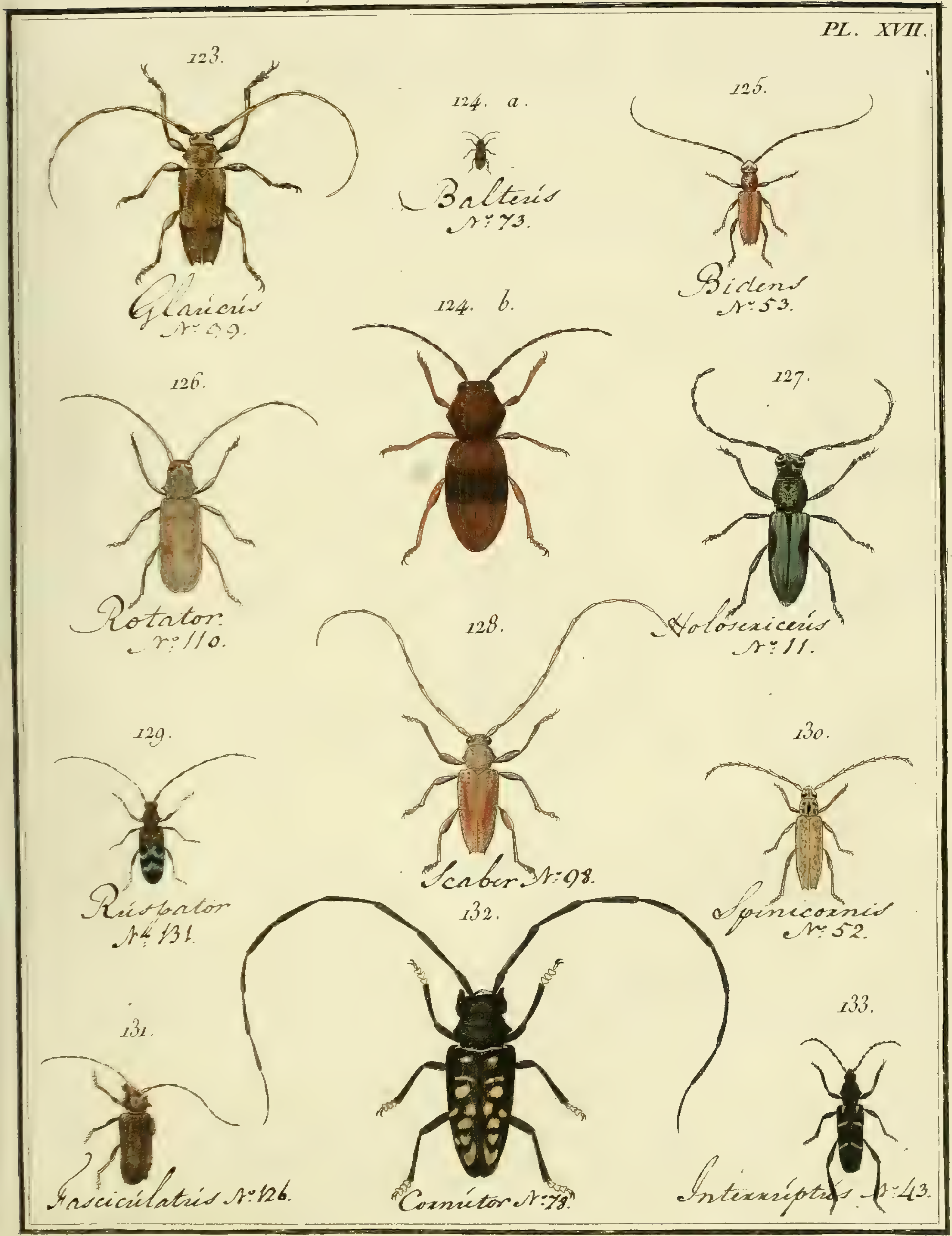

J. Audebert pinx. Copia sculp.

N°. 6 - CAPRICORNE, *Cerambix.*

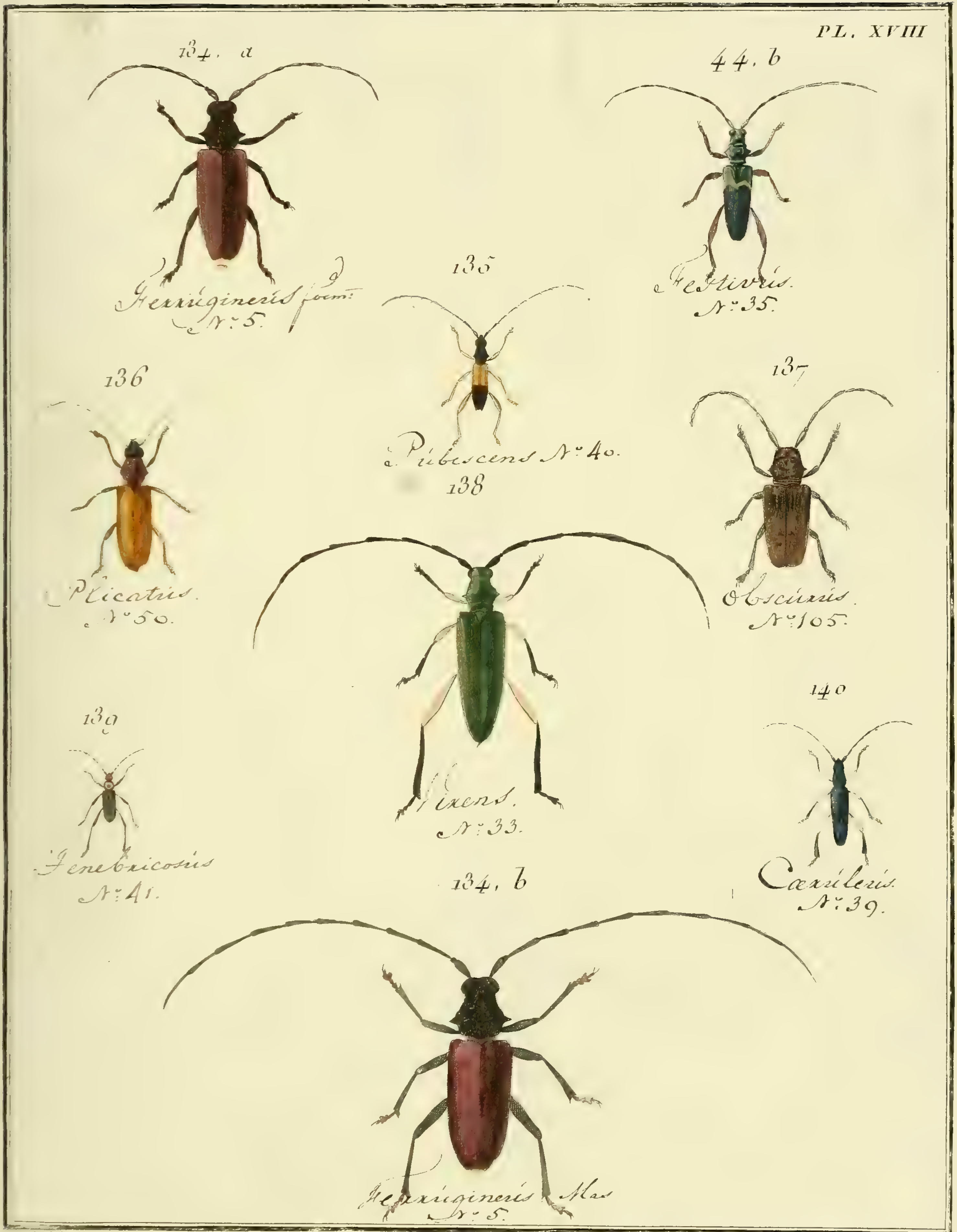

J. Audebert pinx. Copia sc.

N°. 67. CAPRICORNE, *Cerambix*.

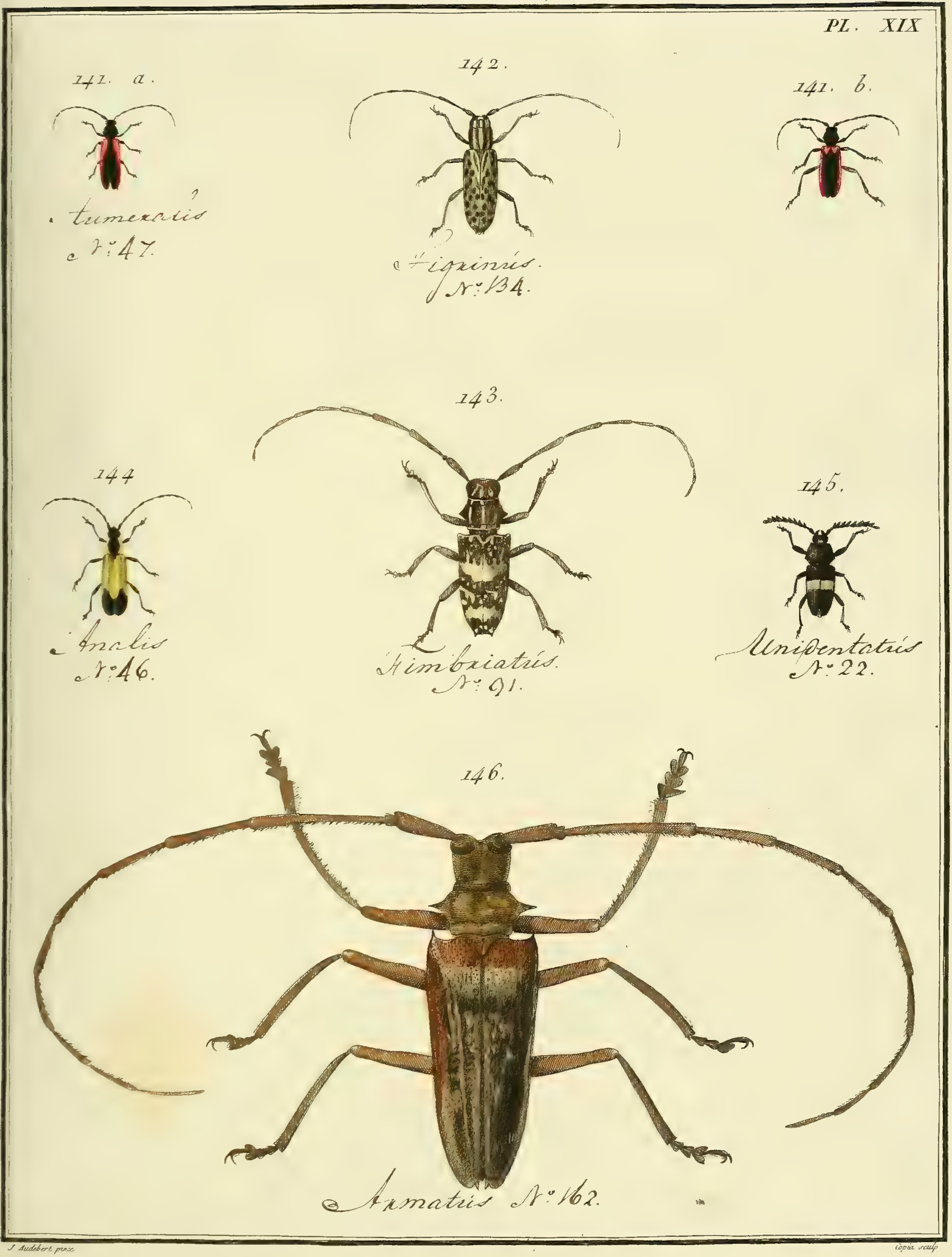

J. Audebert pinx. Copia sculp.

N° 67. CAPRICORNE, *Cerambyx*.

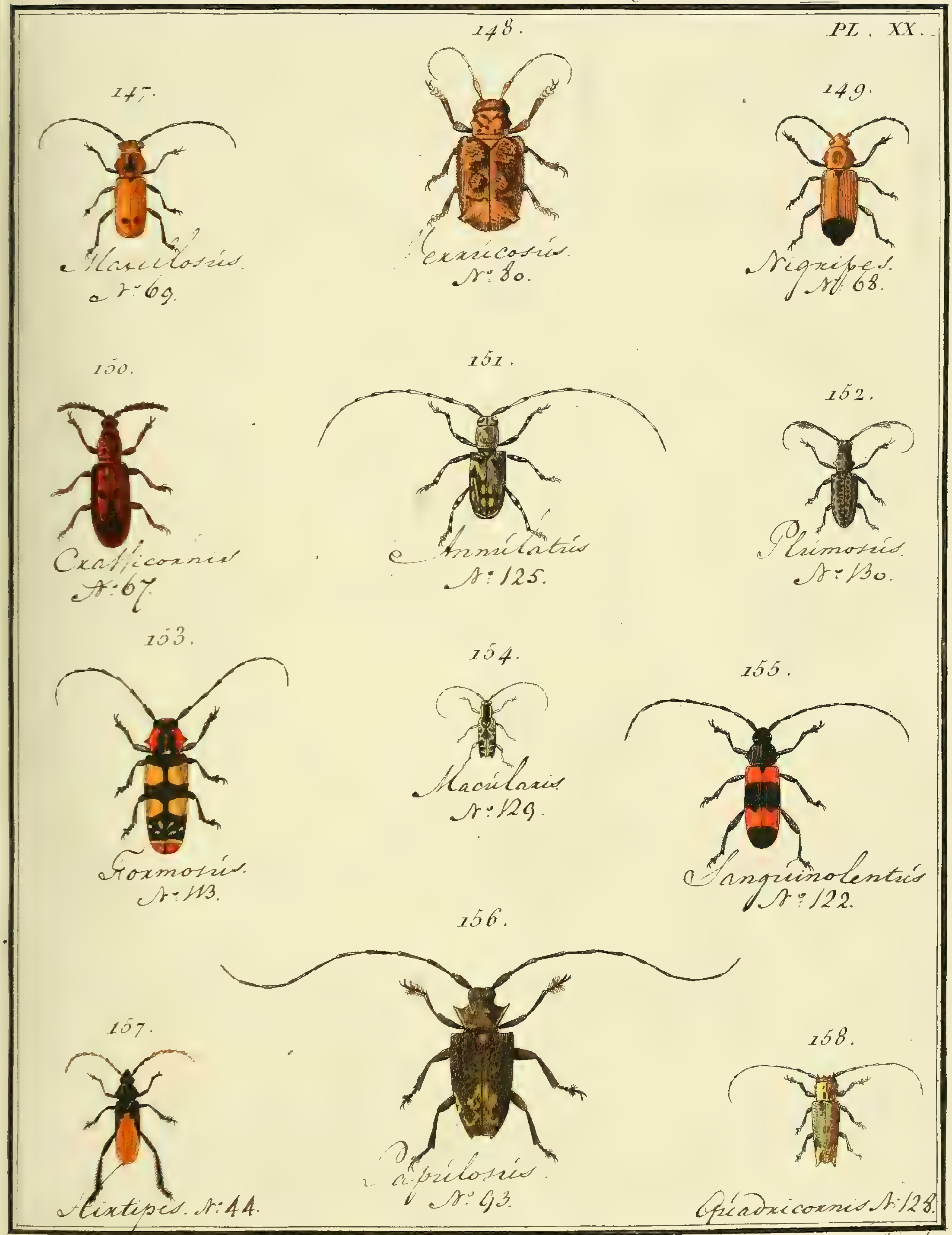

J. Audebert pinx. Copia sculp.

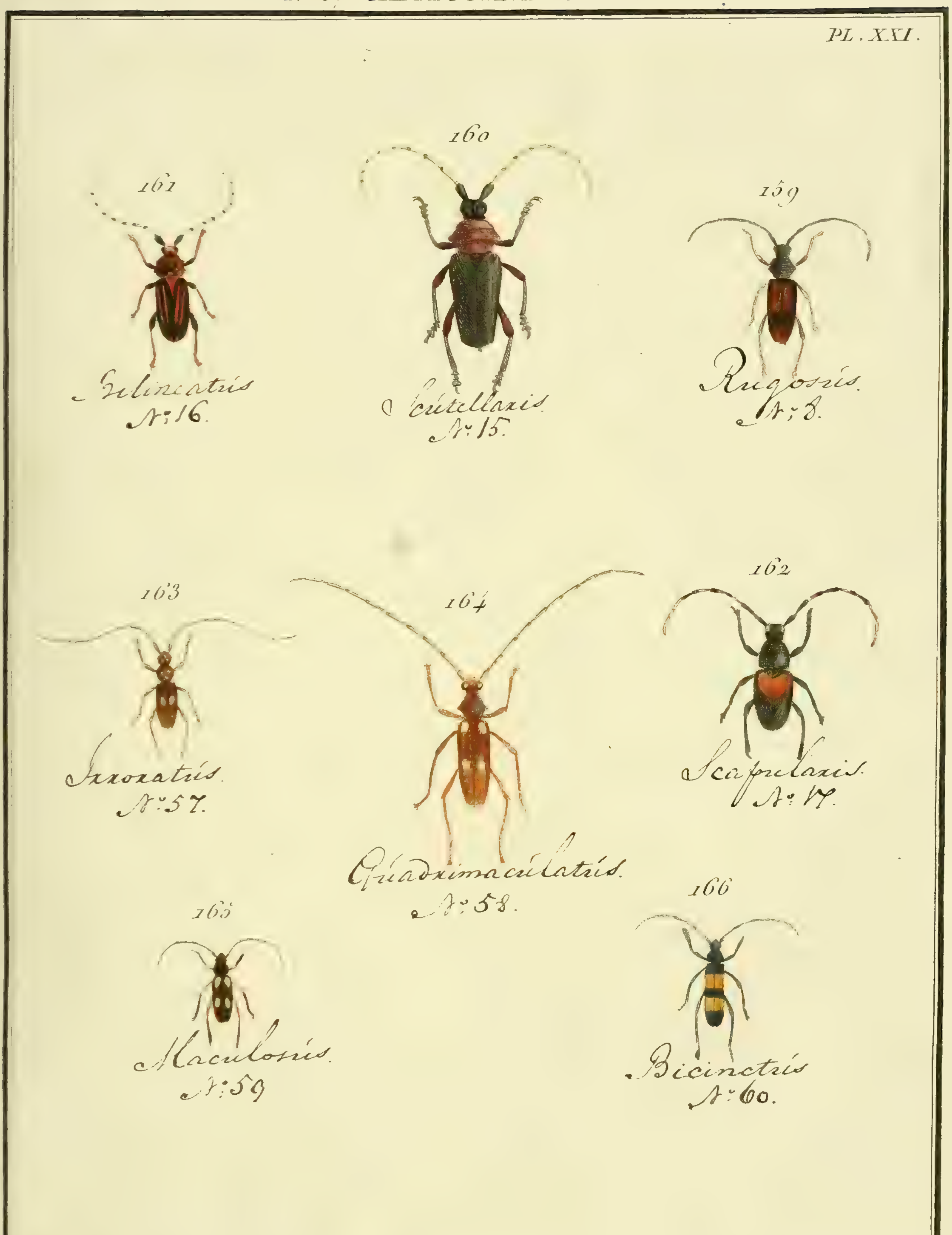

J. Audebert pinx.

N°. 67. CAPRICORNE. *Cerambyx.*

PL. XXII.

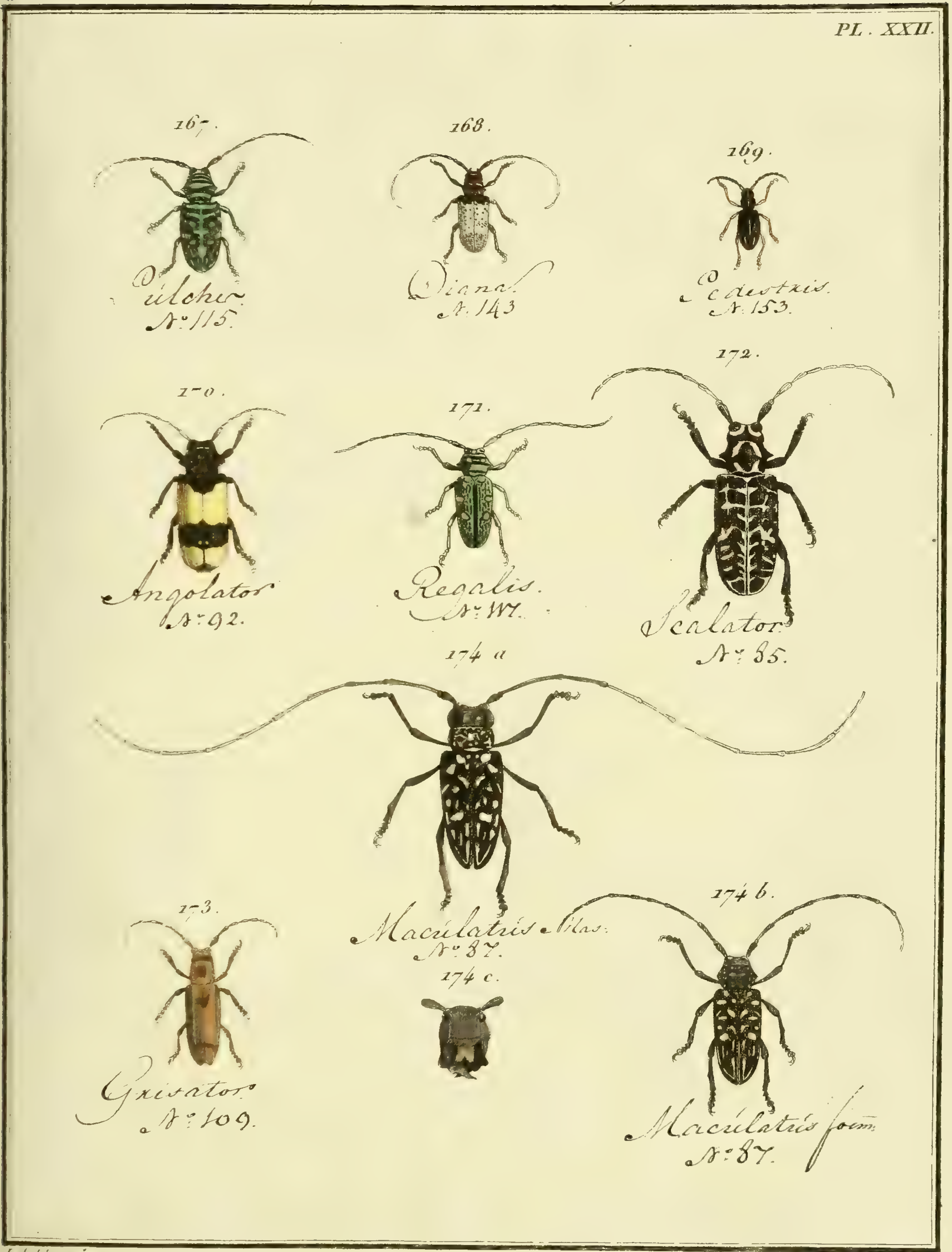

J. Audebert pinx.

N.° 67. CAPRICORNE, *Cerambyx*.

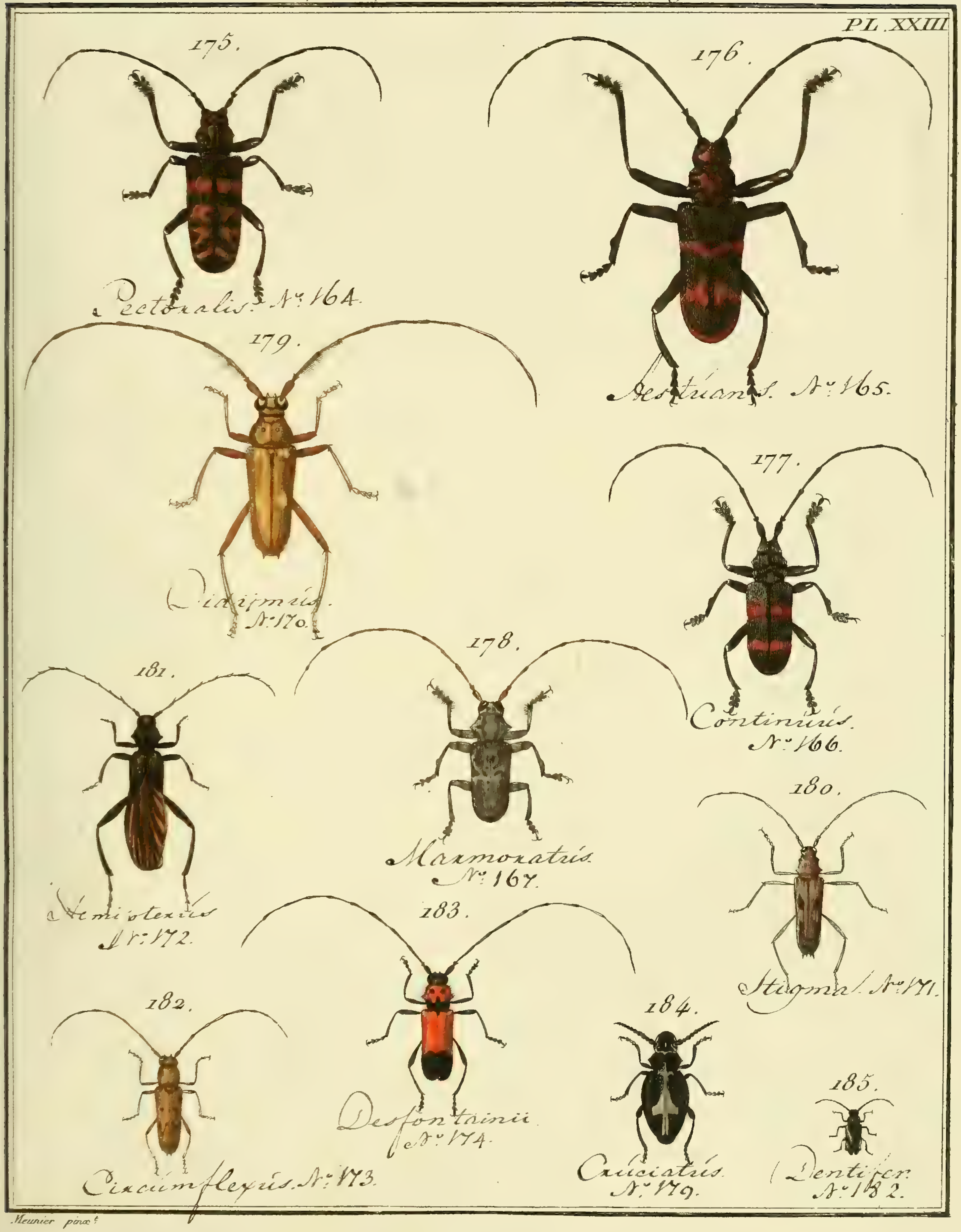

Meunier pinx.t

N° 68. SAPERDE, *Saperda*.

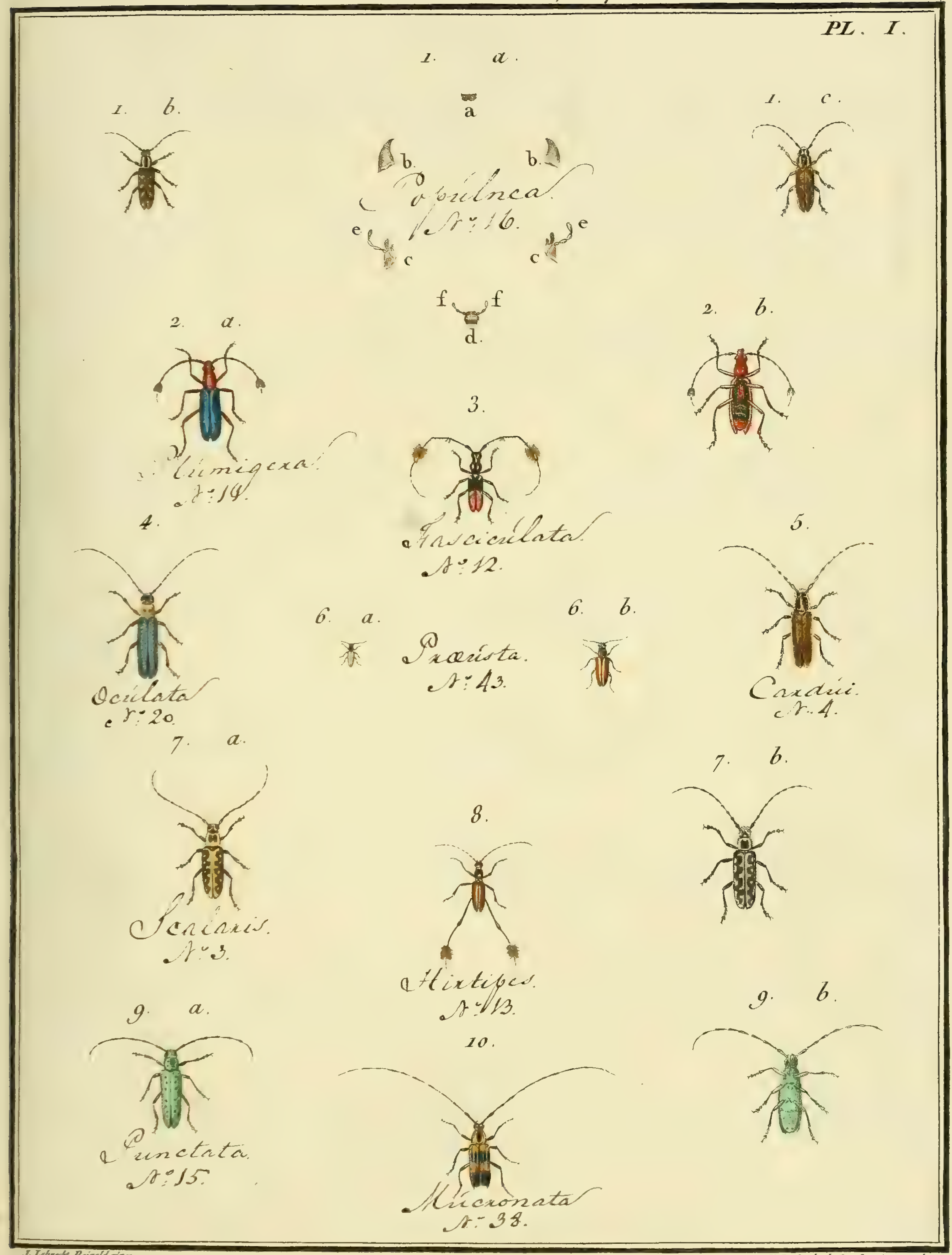

J. Lebrecht Reinold pinx.

F. L. Swebach Desfontaines sculp.

N.° 68. SAPERDE, *Saperda*.

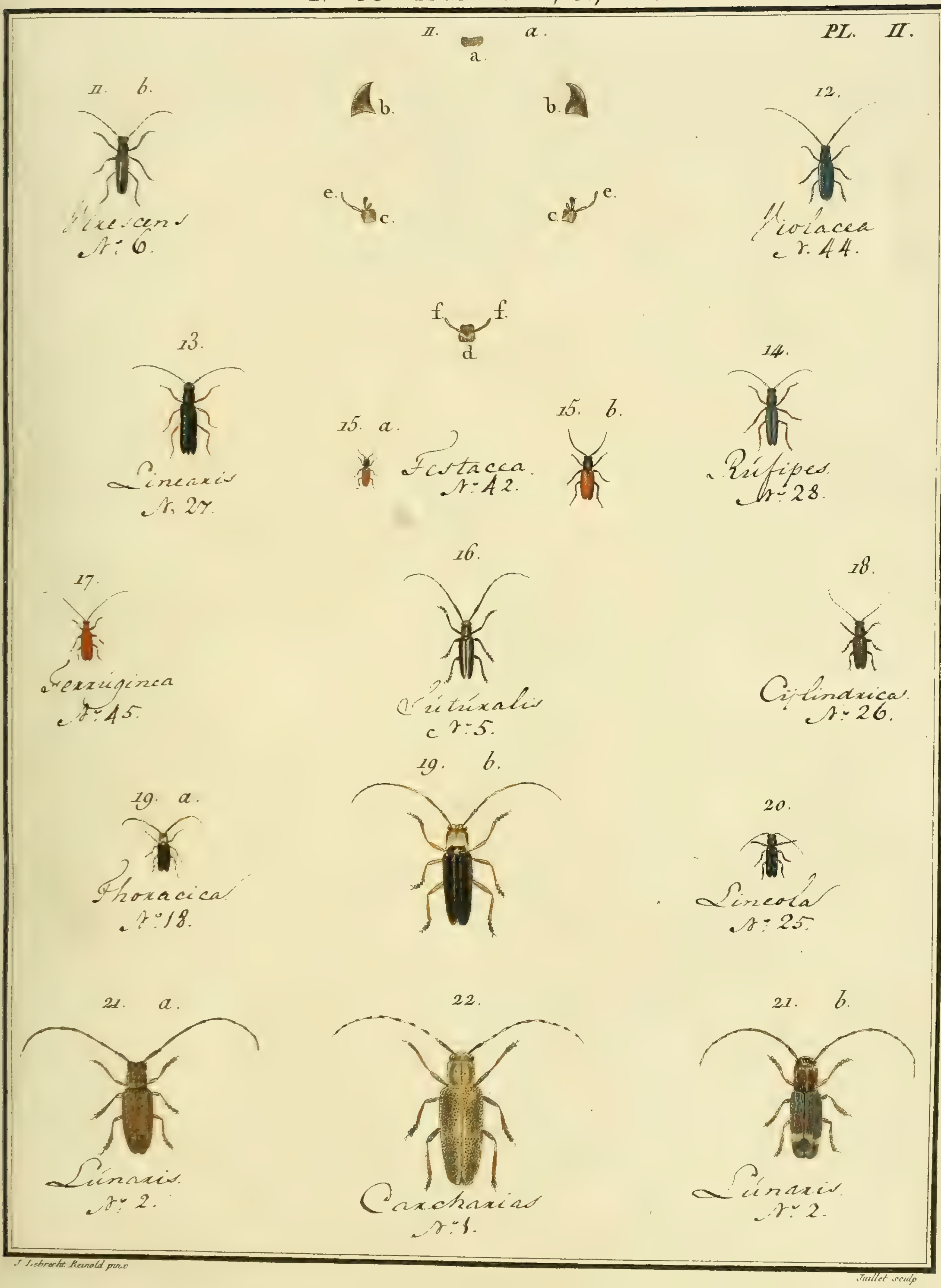

J. Liebrecht Reinold pinx.

Juillet sculp.

Nº 68. SAPERDE, *Saperda*

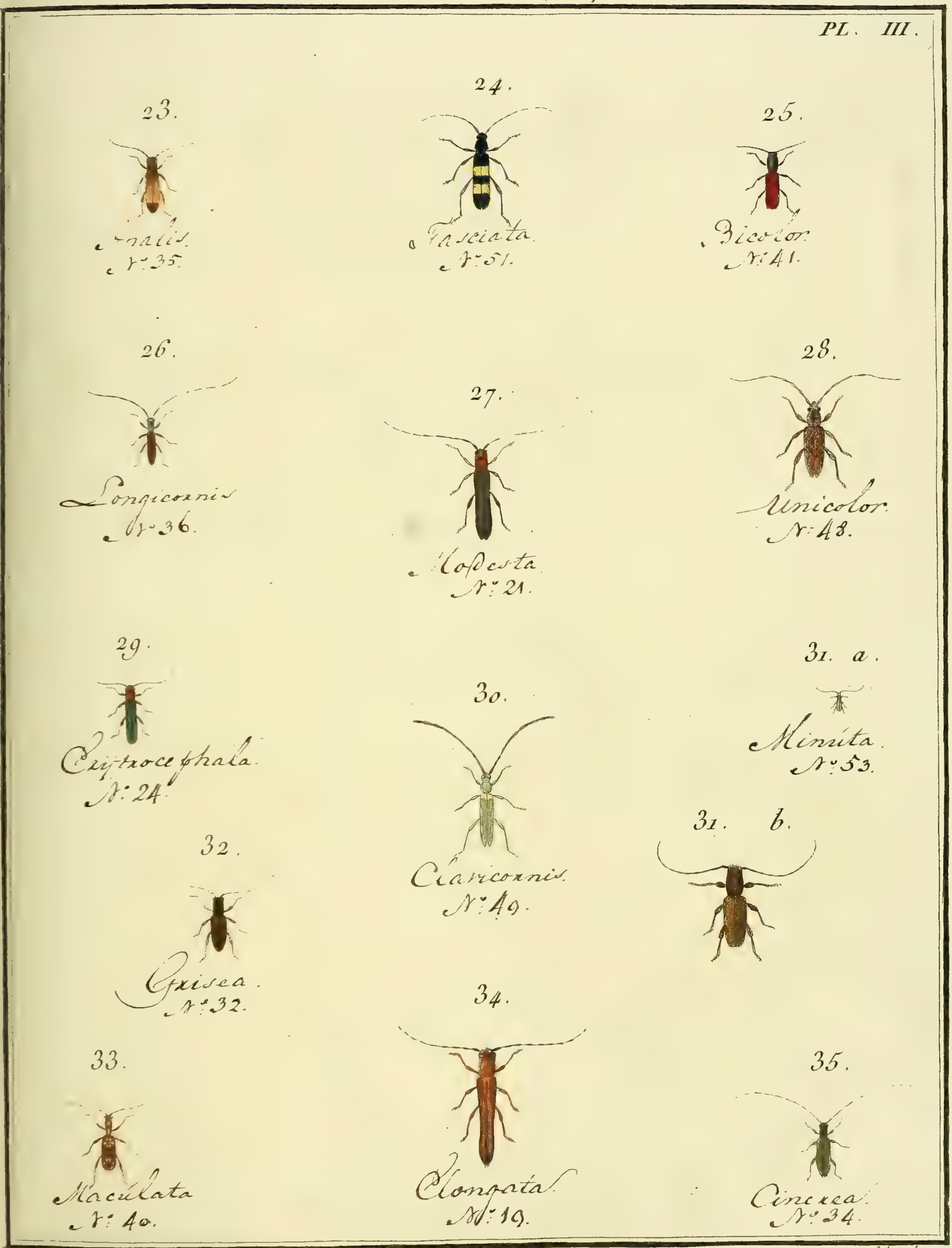

J. Audebert pinx. Copia sculp.

Nº 68. SAPERDE *Saperda.*

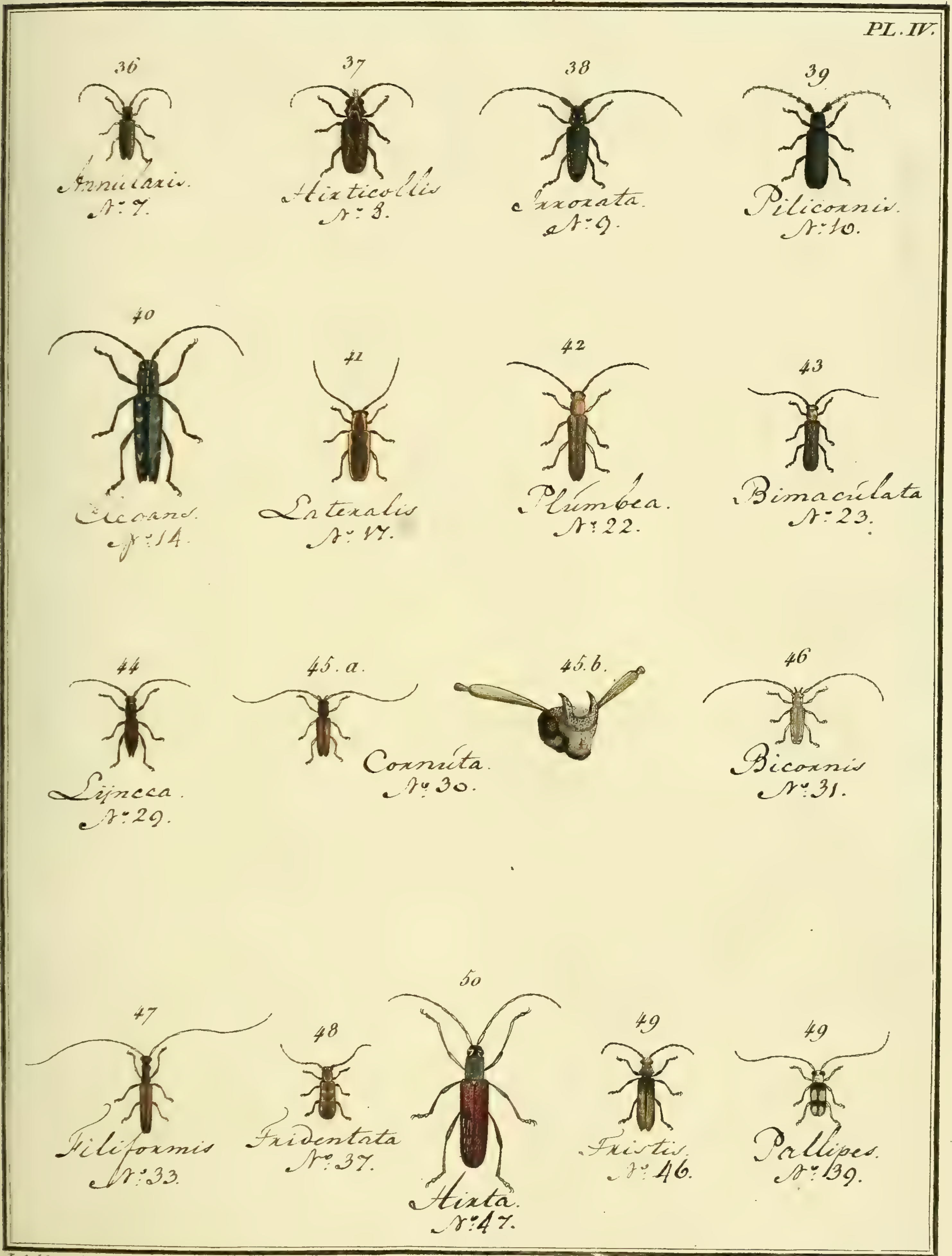

J. Audebert pinx.

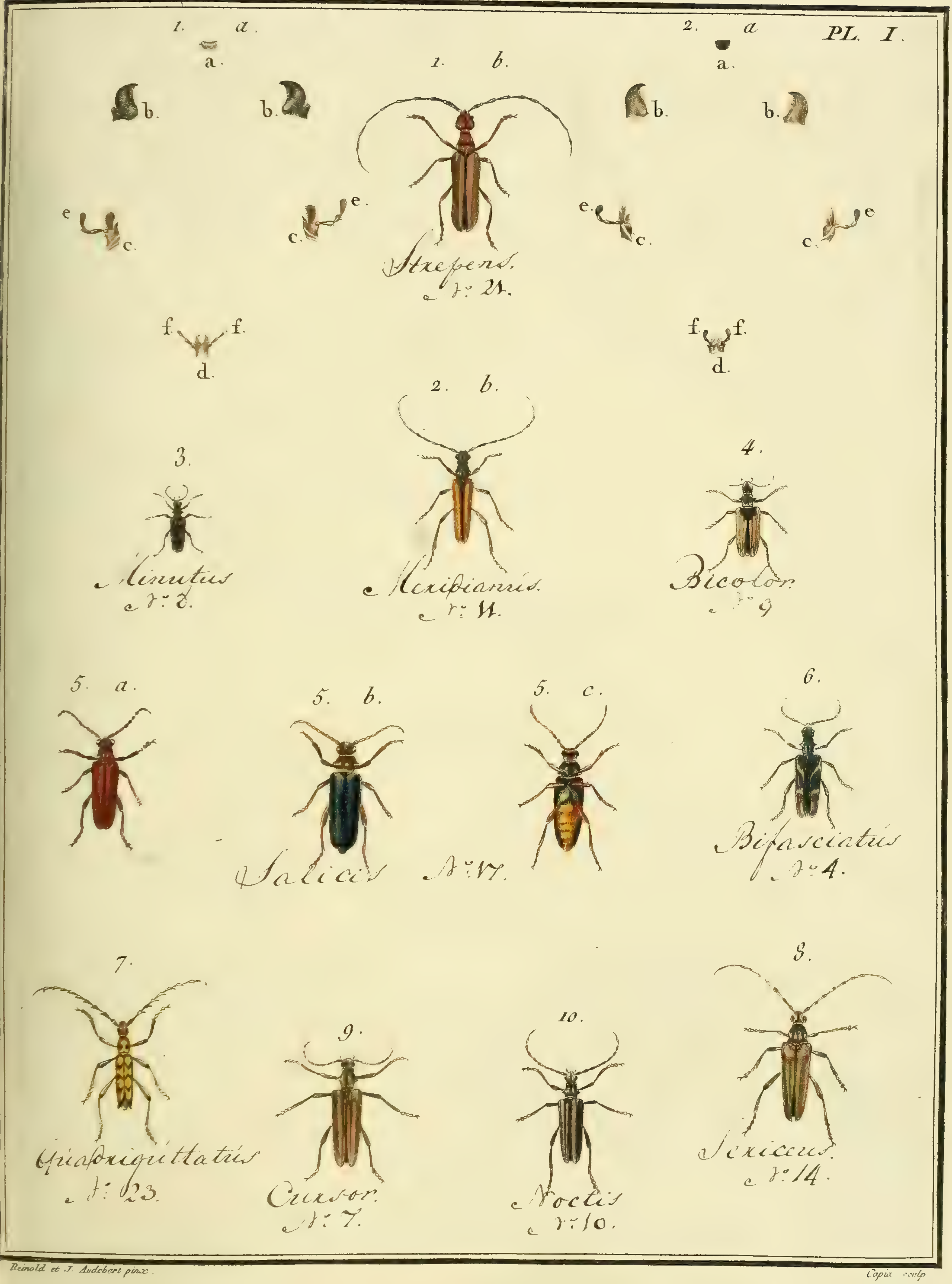

Reinold et J. Audebert pinx. Copia sculp

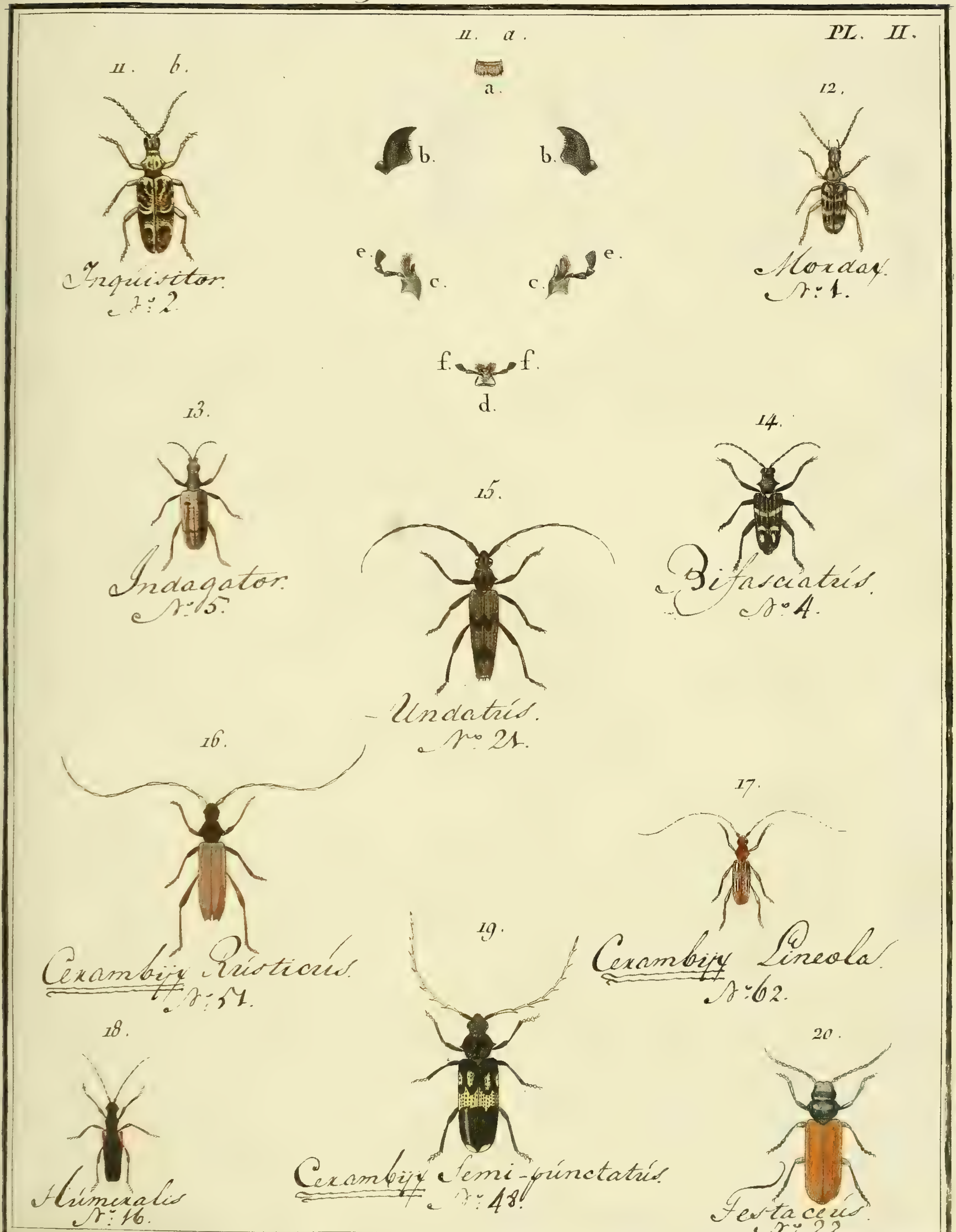

J. Audebert pinx. Copia sculp.

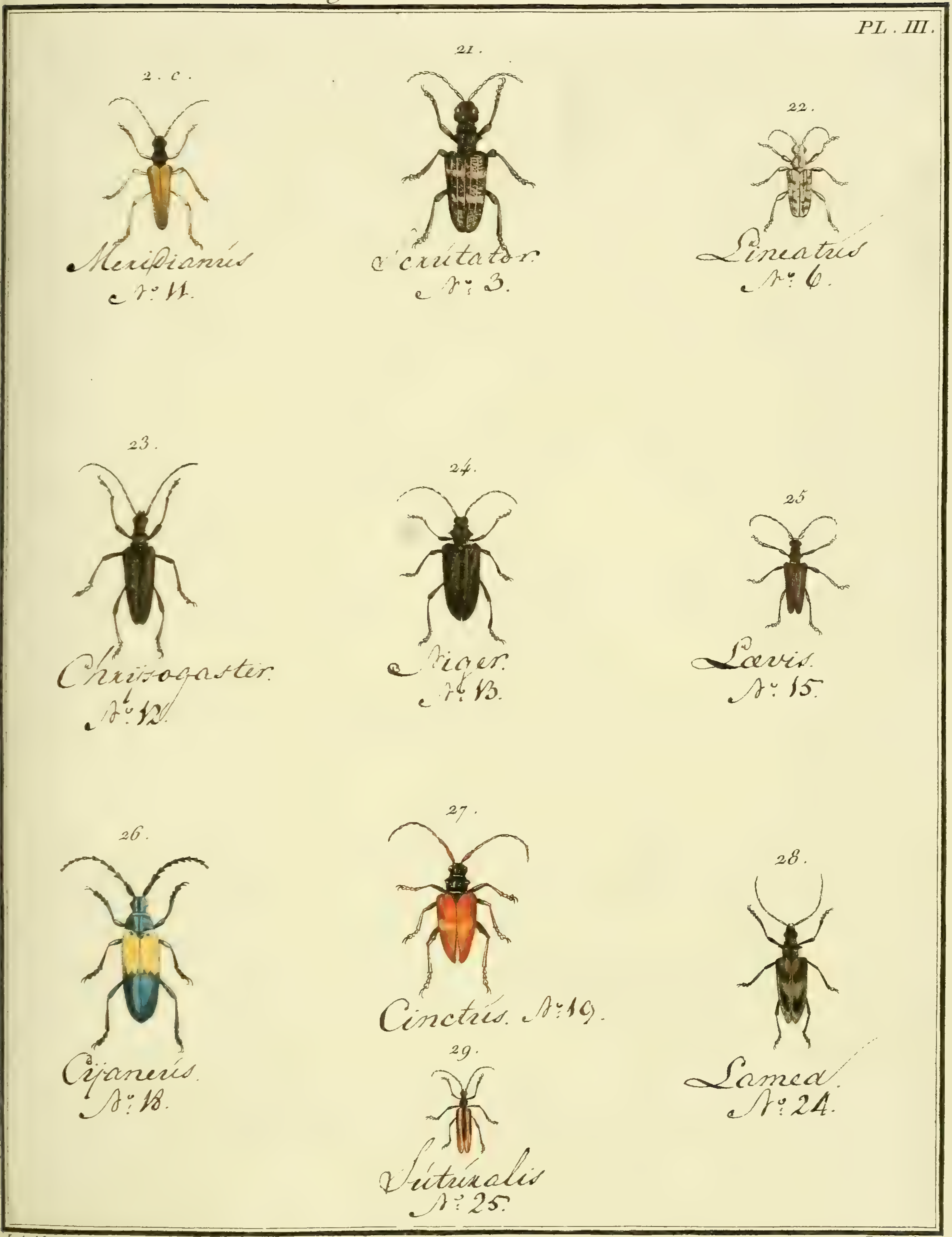

J. Audebert pinx. Pérée Sculp.

N°. 70. CALLIDIE, *Callidium*.

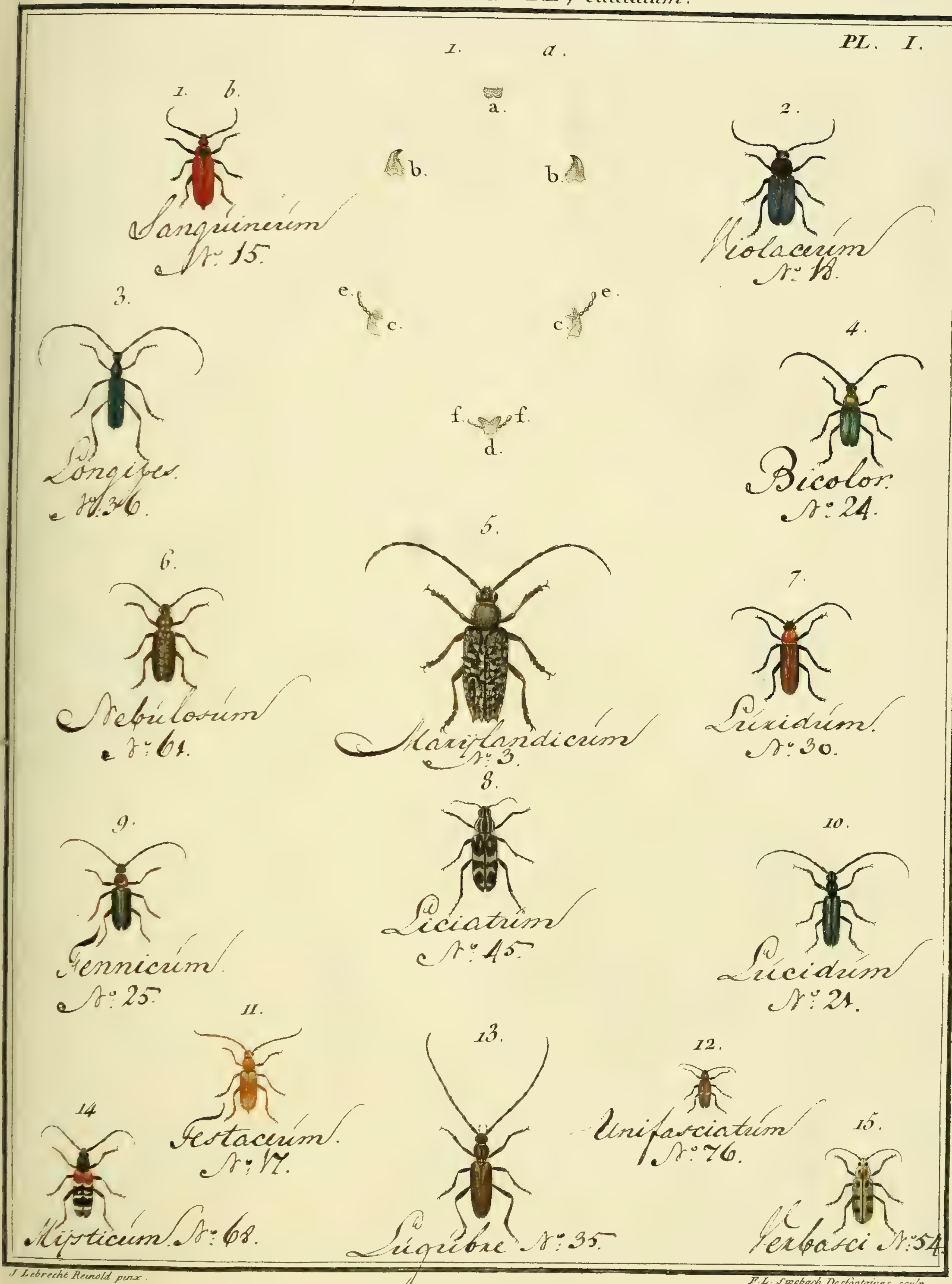

J. Lebrecht Reinold pinx. F.L. Swebach Desfontaines sculp.

N°. 70. CALLIDIE, *Callidium*.

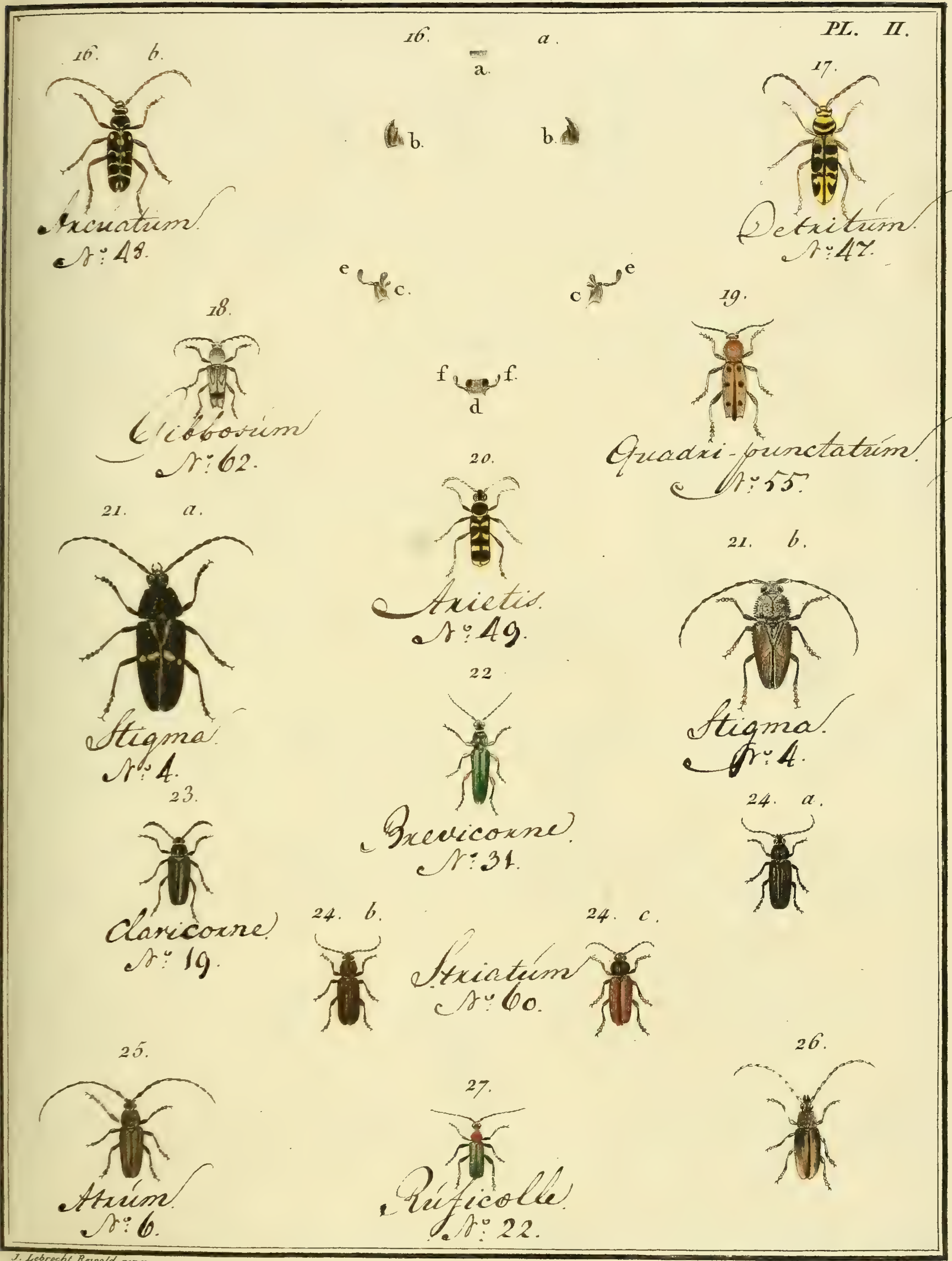

J. Lebrecht Reinold pinx.

Copia sculp.

Nº 70. CALLIDIE *Callidium*.

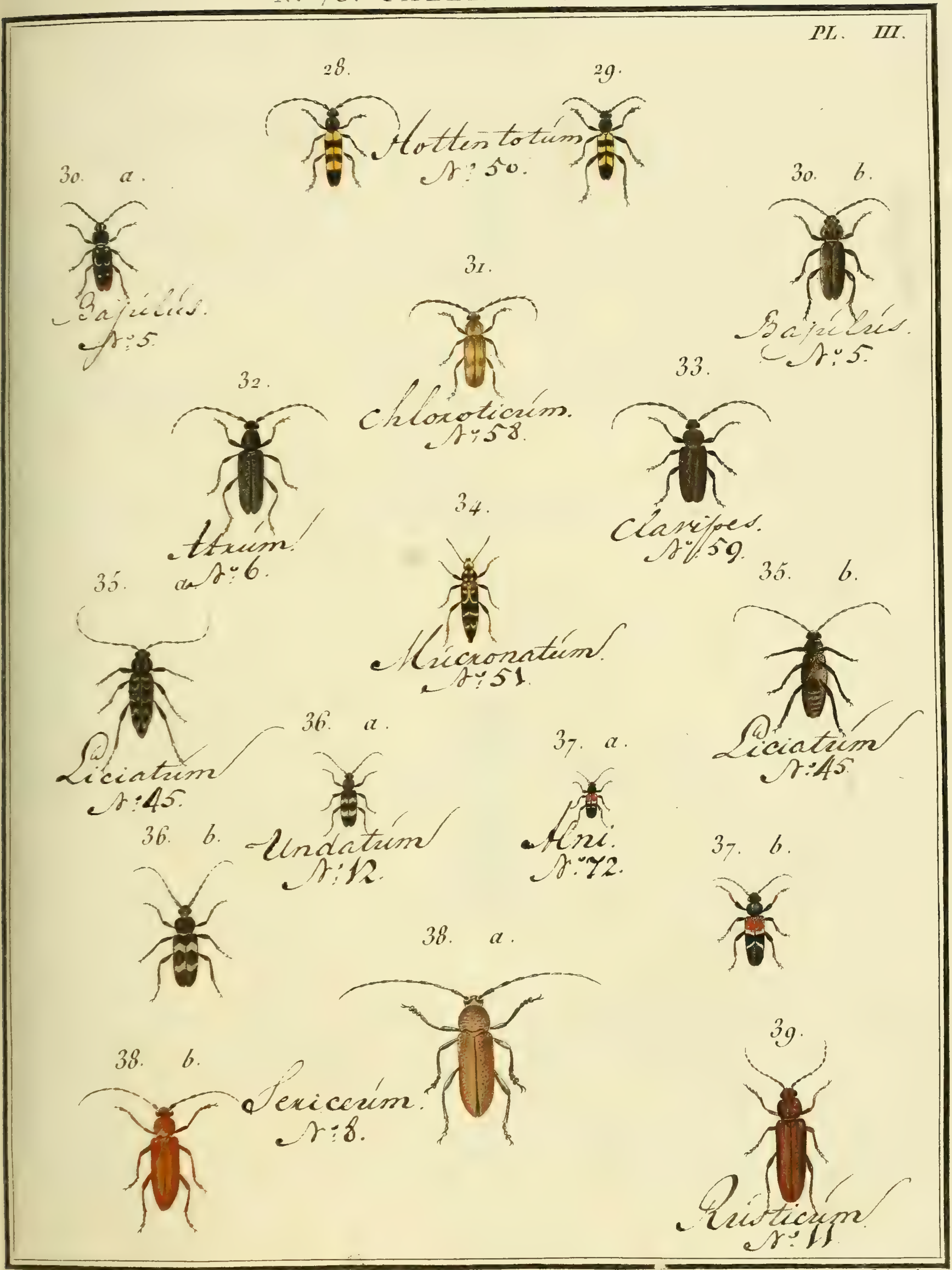

J Lebrecht Reinold pinx. Copia sculp.

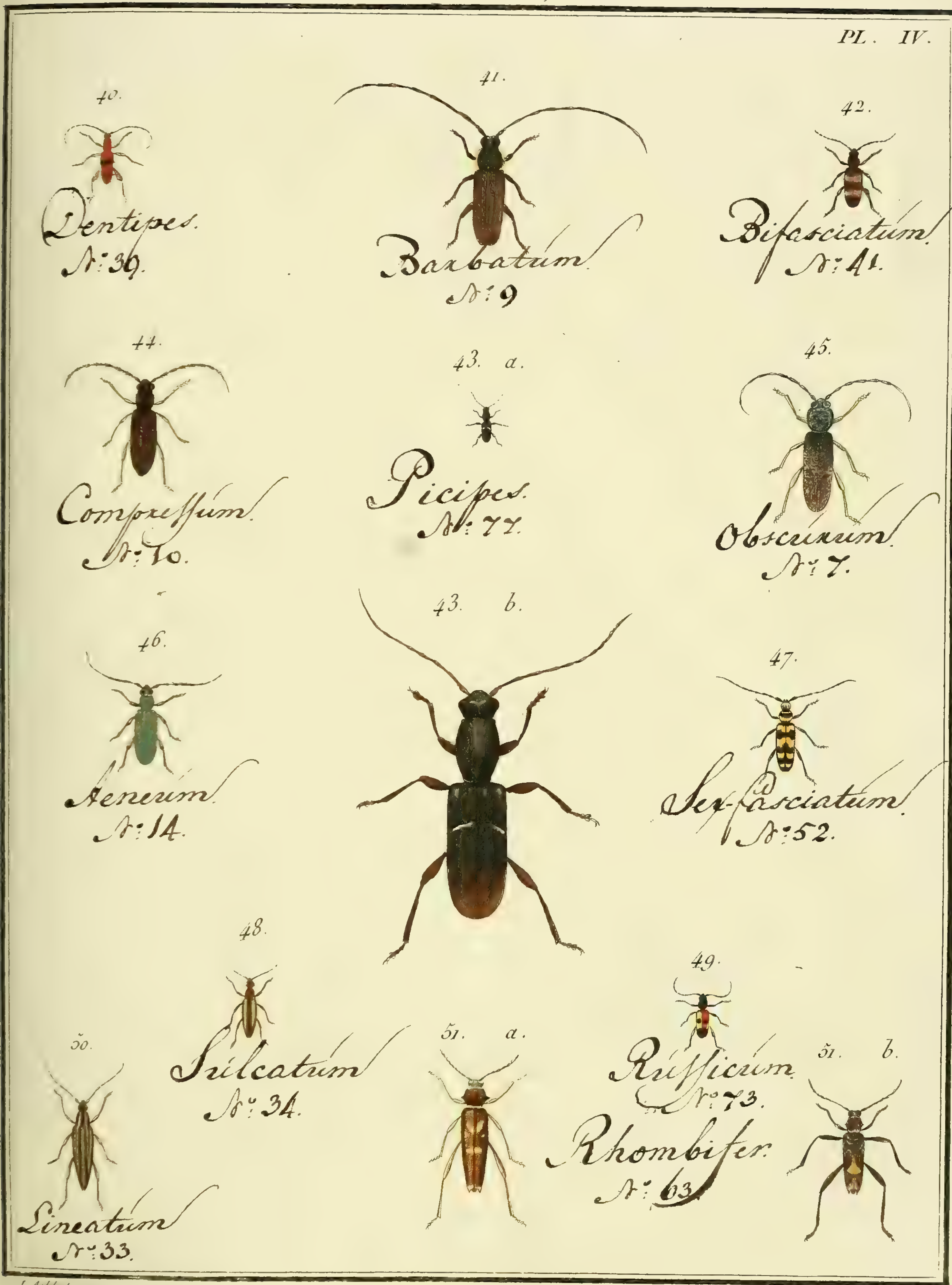

J. Aubert pinx.

Copia sculp.

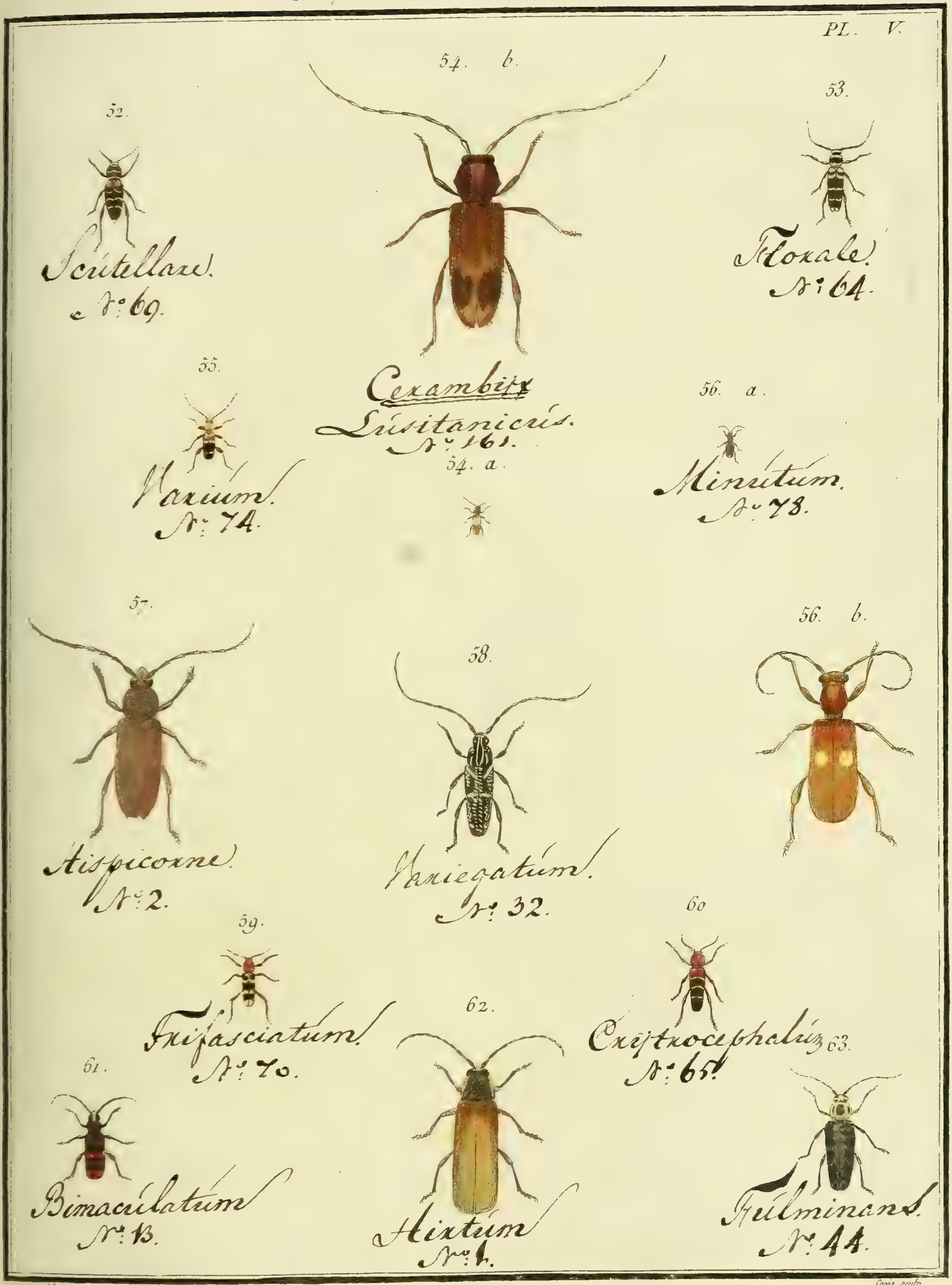

J. Audebert pinx. Copia sculp.

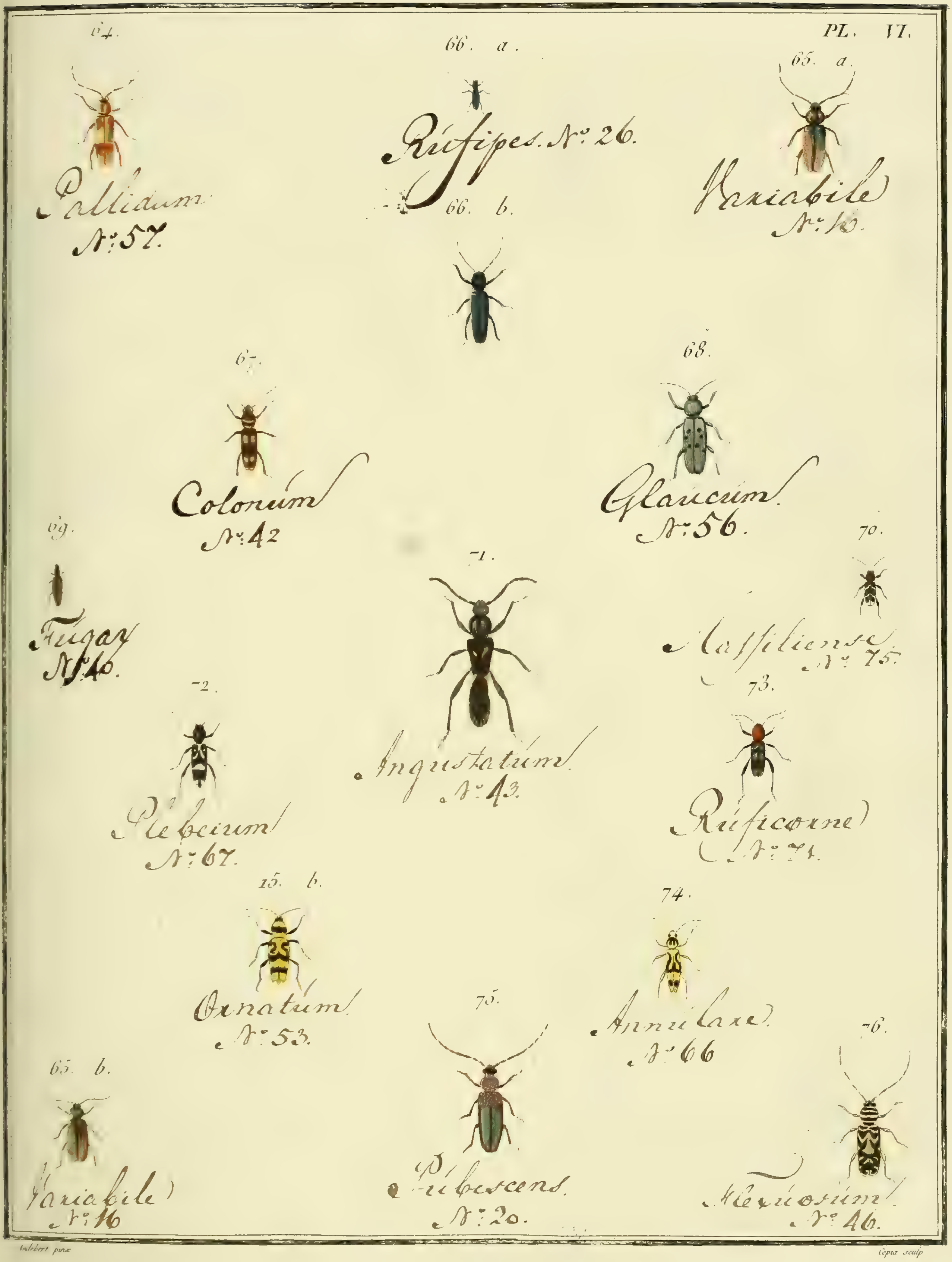

Talbert pinx. Tepus sculp.

N° 70. CALLIDIE, *Callidium*.

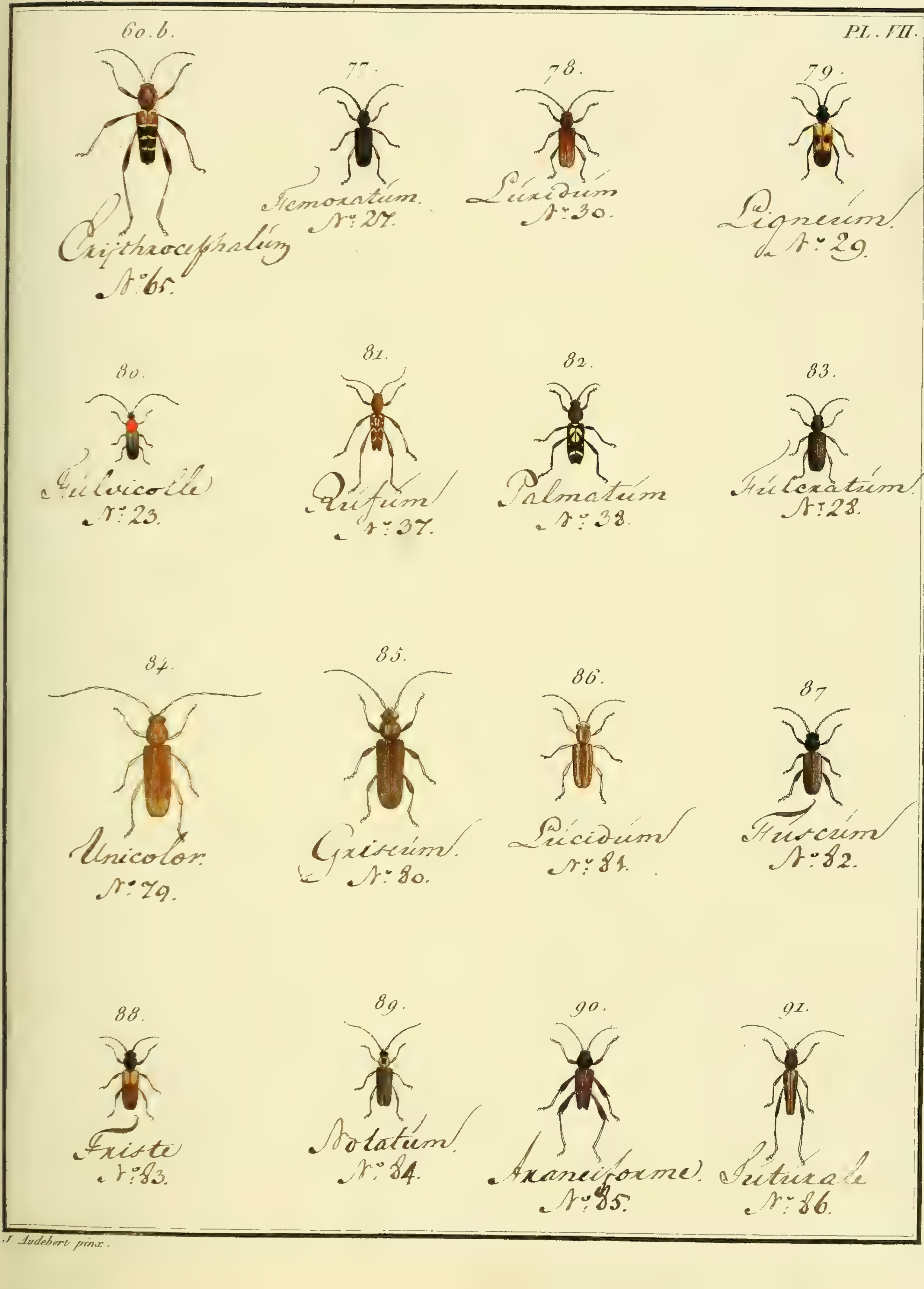

J. Audebert pinx.

N° 70. CALLIDIE, *Callidium.*

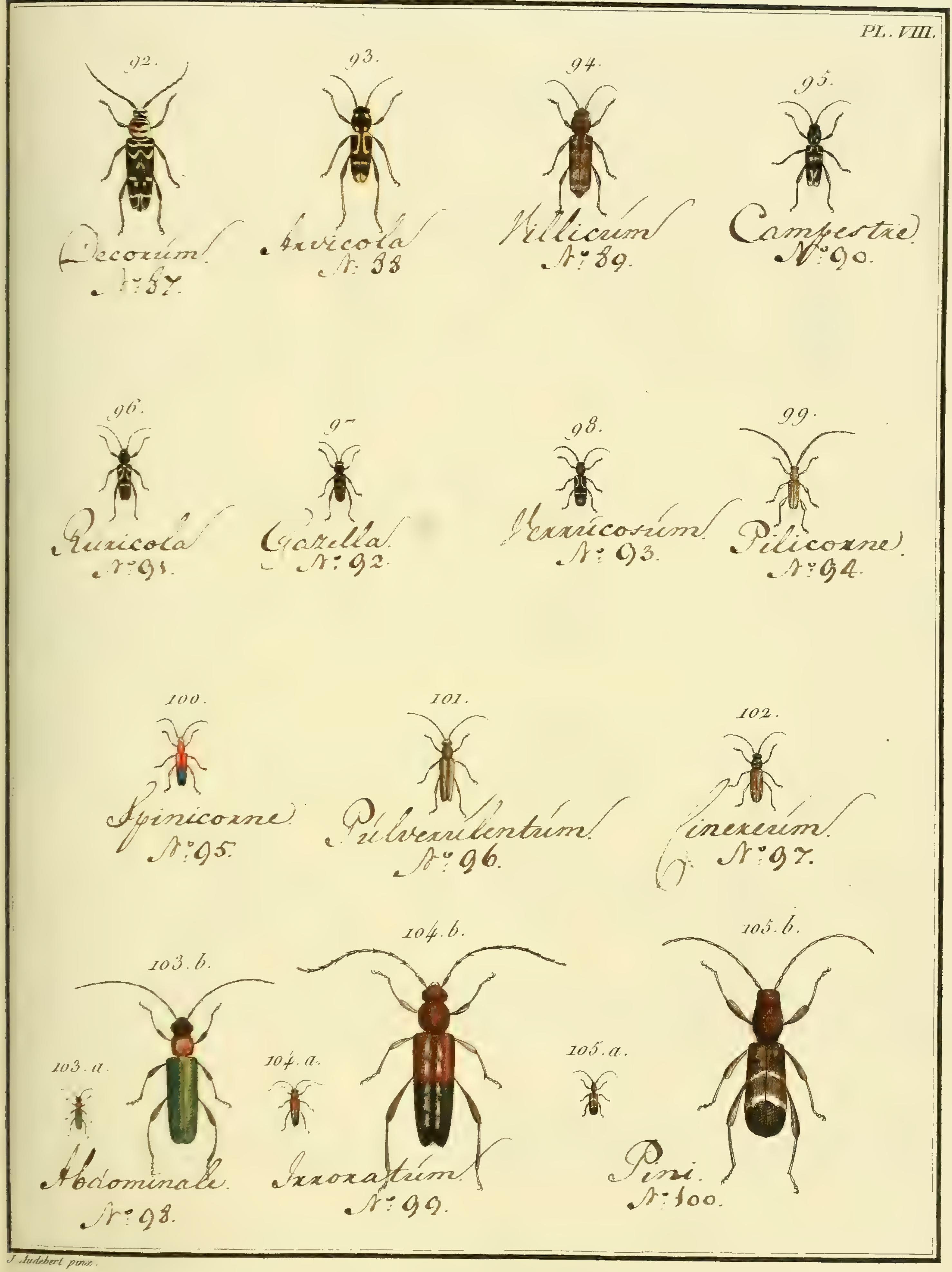

J. Audebert pinx.

N°. 71. SPONDYLE, *Spondylia*.

PL. I.

N°. 72. CALOPE, *Calopus*.

PL. I.

J. Audebert pinx.

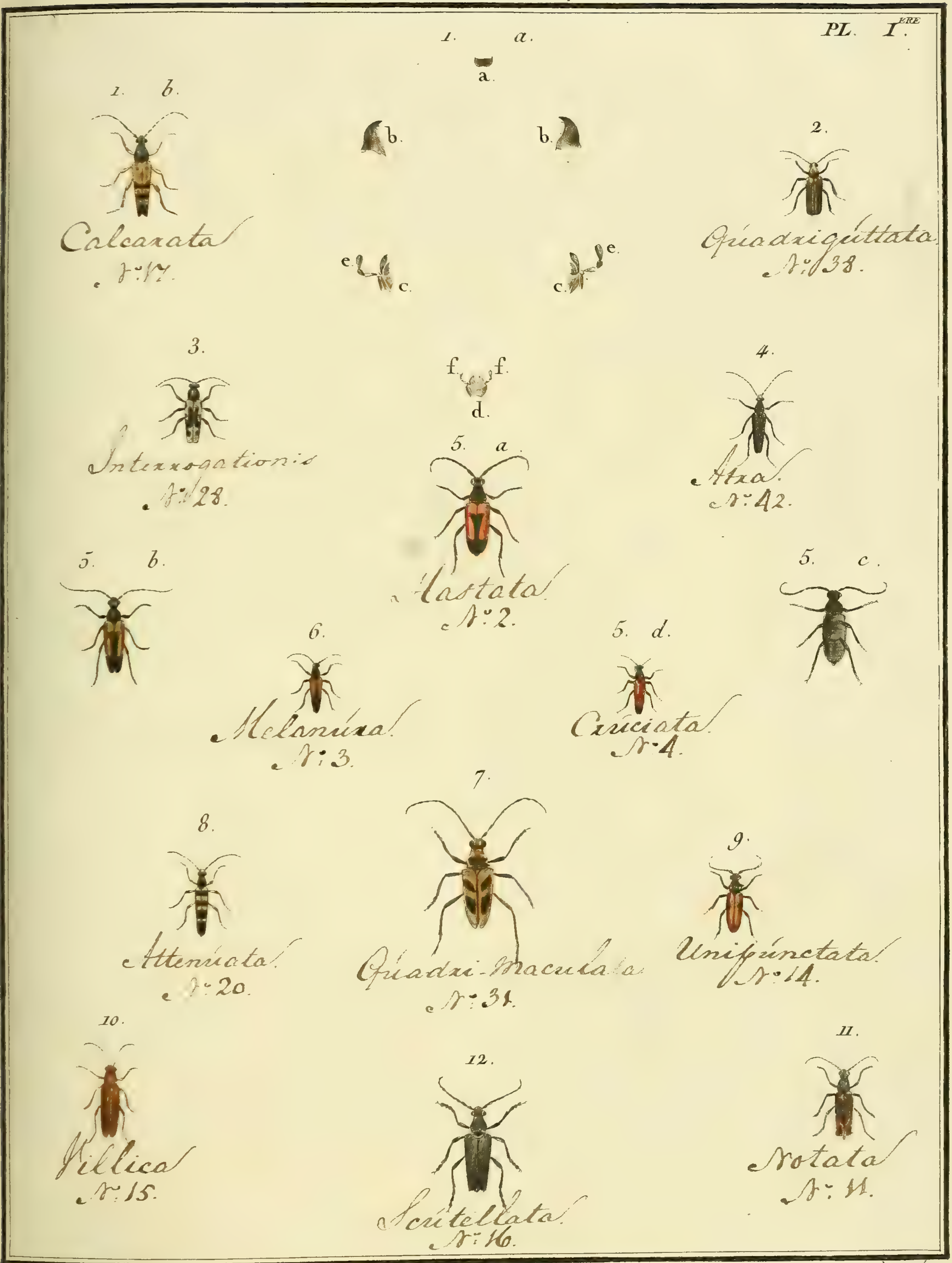

Illiger, Reinold, pinx. Coqué sculp.

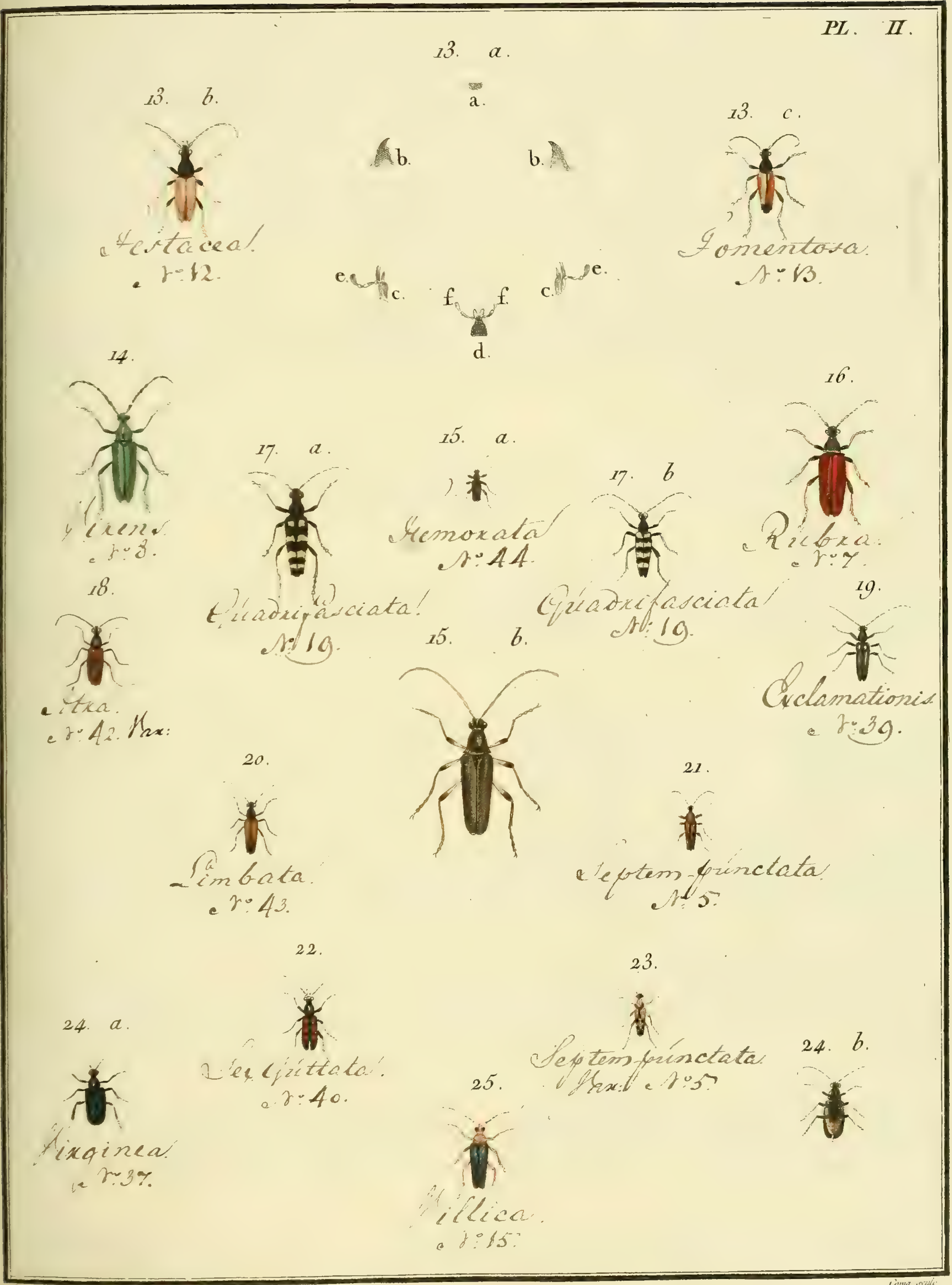

Renold et Audebert pinx.

Copia sculp.

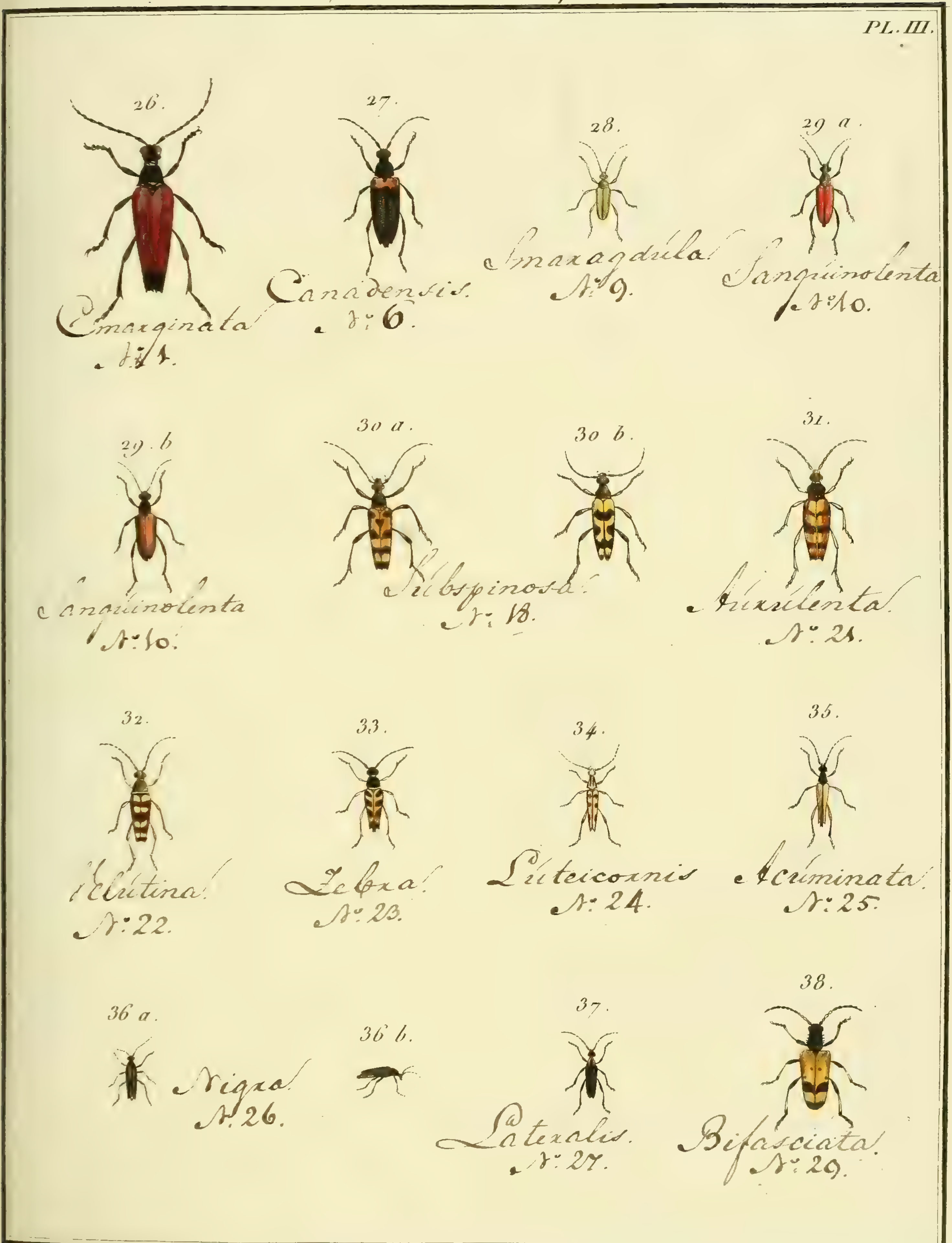

J. Audebert pinx.

J. Audebert pinx.

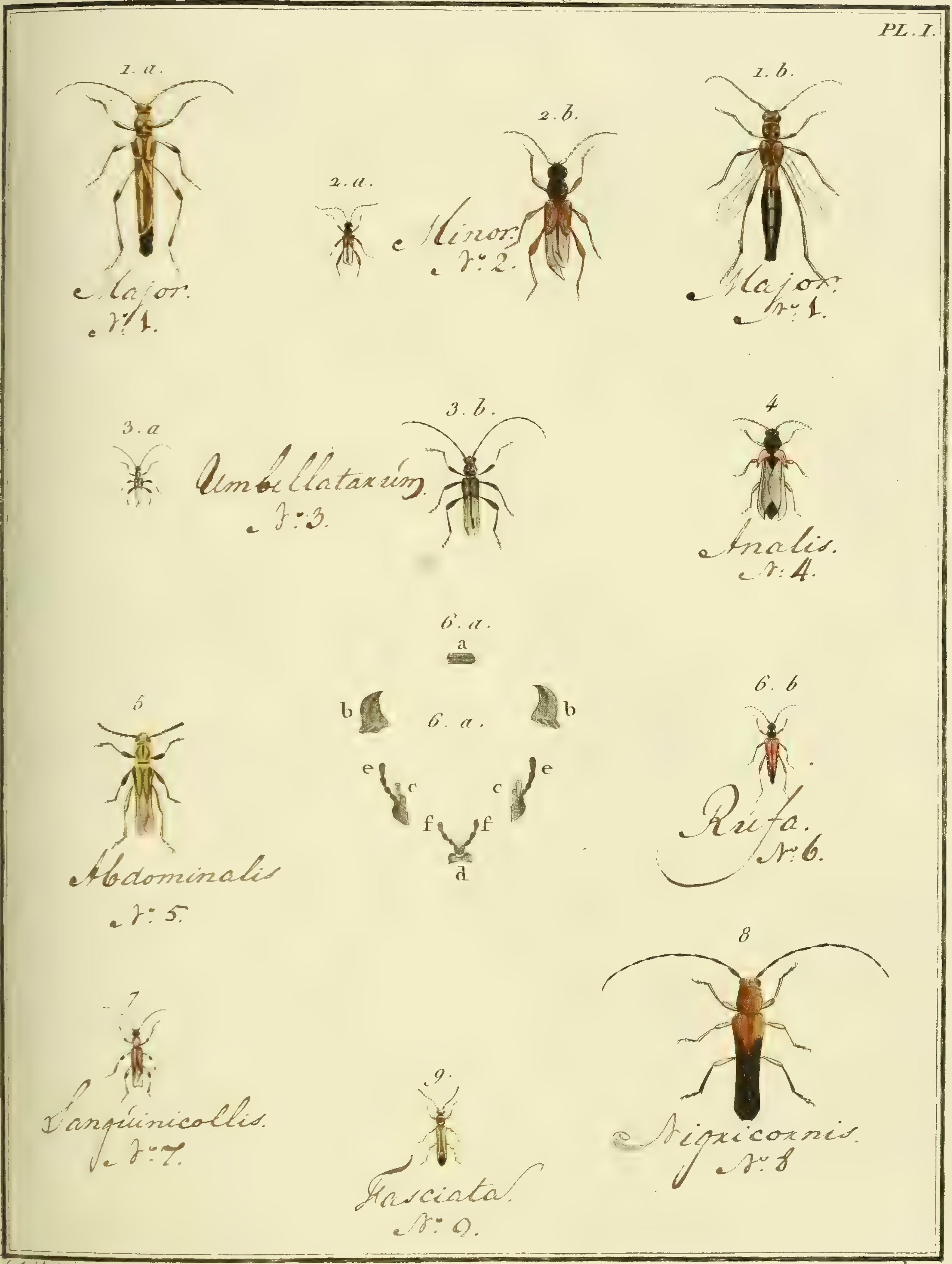

J. Audebert pinx

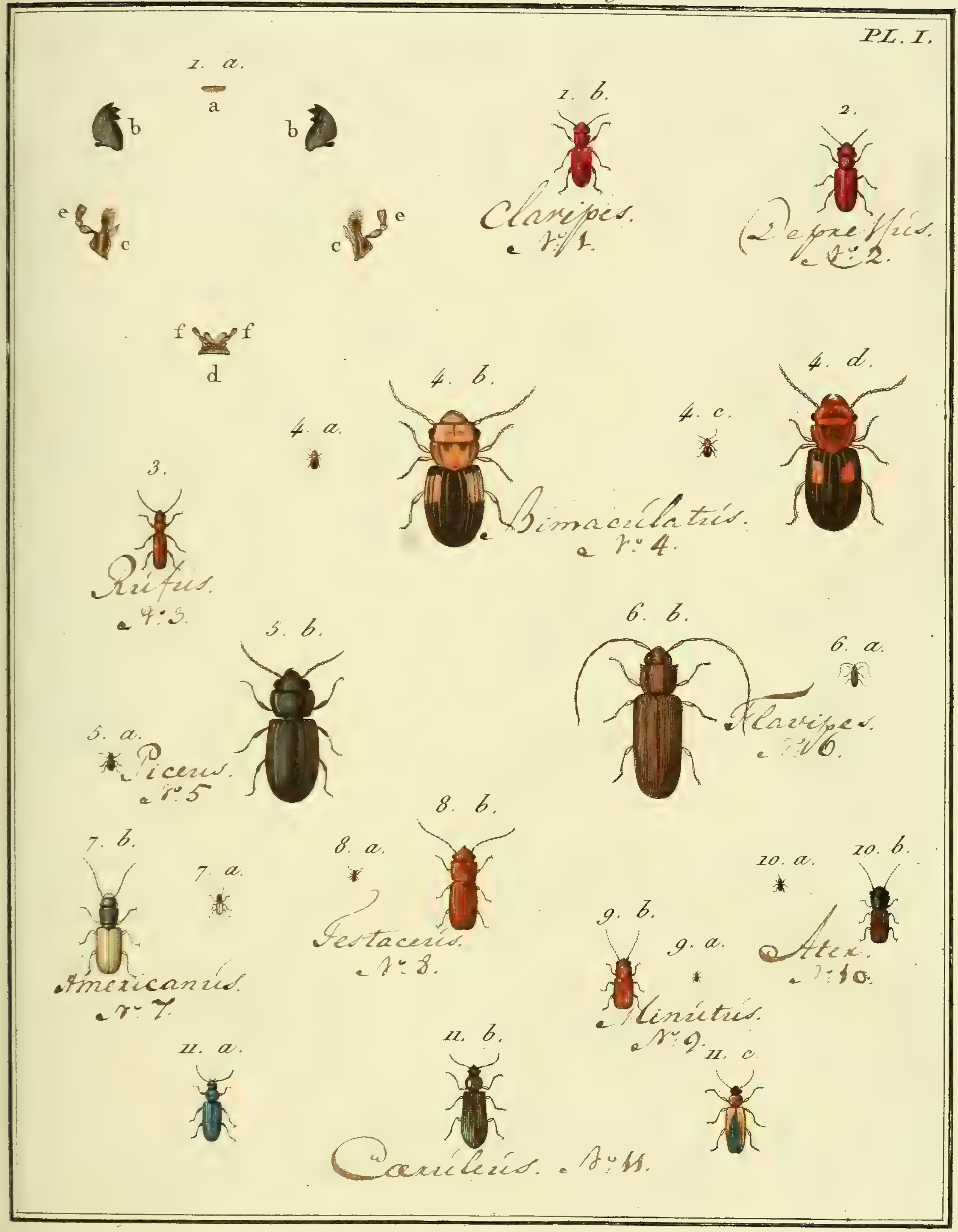
PL. I.
1. a.
a
b
b
e
c
c
e
f
f
d
1. b.
Clavipes. N.° 1.
2.
Depressus. N.° 2.
3.
Rufus. N.° 3.
4. a.
4. b.
4. c.
4. d.
Bimaculatus. N.° 4.
5. a.
5. b.
Piceus. N.° 5
6. a.
6. b.
Flavipes. N.° 6.
7. a.
7. b.
Americanus. N.° 7.
8. a.
8. b.
Testaceus. N.° 8.
9. a.
9. b.
Minutus. N.° 9.
10. a.
10. b.
Ater. N.° 10.
11. a.
11. b.
11. c.
Caeruleus. N.° 11.

PL. I.

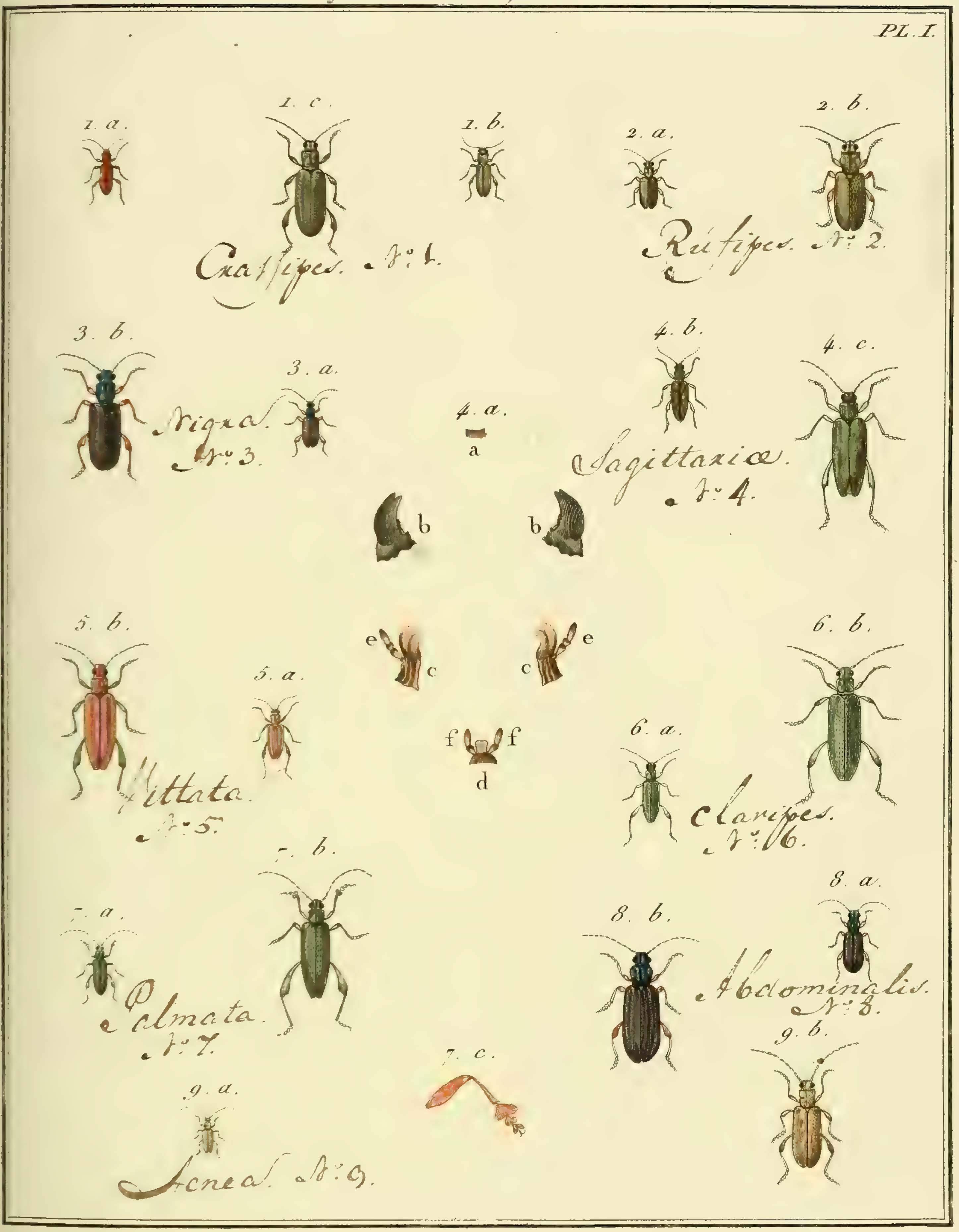
1. a.
1. c.
1. b.
2. a.
2. b.
Crassipes. N.° 1.
Rufipes. N.° 2.
3. b.
3. a.
Nigra. N.° 3.
4. a.
a
4. b.
4. c.
Sagittariæ. N.° 4.
b
b
5. b.
5. a.
e
c
c
e
f
f
d
Vittata. N.° 5.
6. b.
6. a.
Clavipes. N.° 6.
7. b.
7. a.
Palmata. N.° 7.
8. b.
8. a.
Abdominalis. N.° 8.
9. b.
7. c.
9. a.
Aenea. N.° 9.

N°. 75. DONACIE, *Donacia*.

PL. II.

N°. 75. *bis*. LUPERE, *Luperus*.

PL. I.

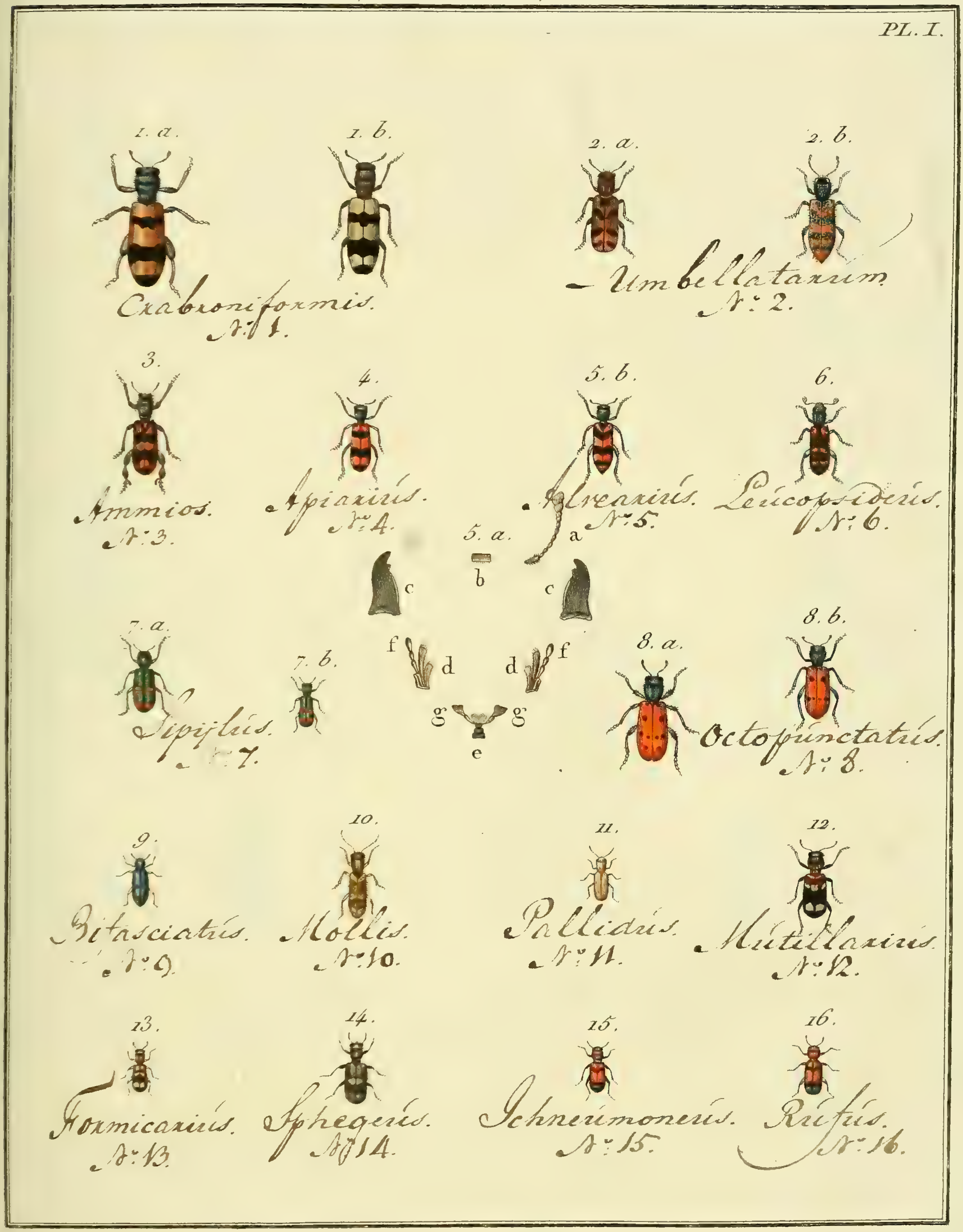
PL. I.
1. a.
1. b.
Crabroniformis.
N:1.
2. a.
2. b.
Umbellatarum
N:2.
3.
Ammios.
N:3.
4.
Apiarius.
N:4.
5. b.
Alvearius.
N:5.
6.
Leucopsideus.
N:6.
5. a.
a
b
c
c
7. a.
7. b.
f
d
d
f
g
g
e
8. a.
8. b.
Octopunctatus.
N:8.
9.
Bifasciatus.
N:9.
10.
Mollis.
N:10.
11.
Pallidus.
N:11.
12.
Mutillarius.
N:12.
13.
Formicarius.
N:13.
14.
Sphegeus.
N:14.
15.
Ichneumoneus.
N:15.
16.
Rufus.
N:16.

Nº 76. CLAIRON, *Clerus*.

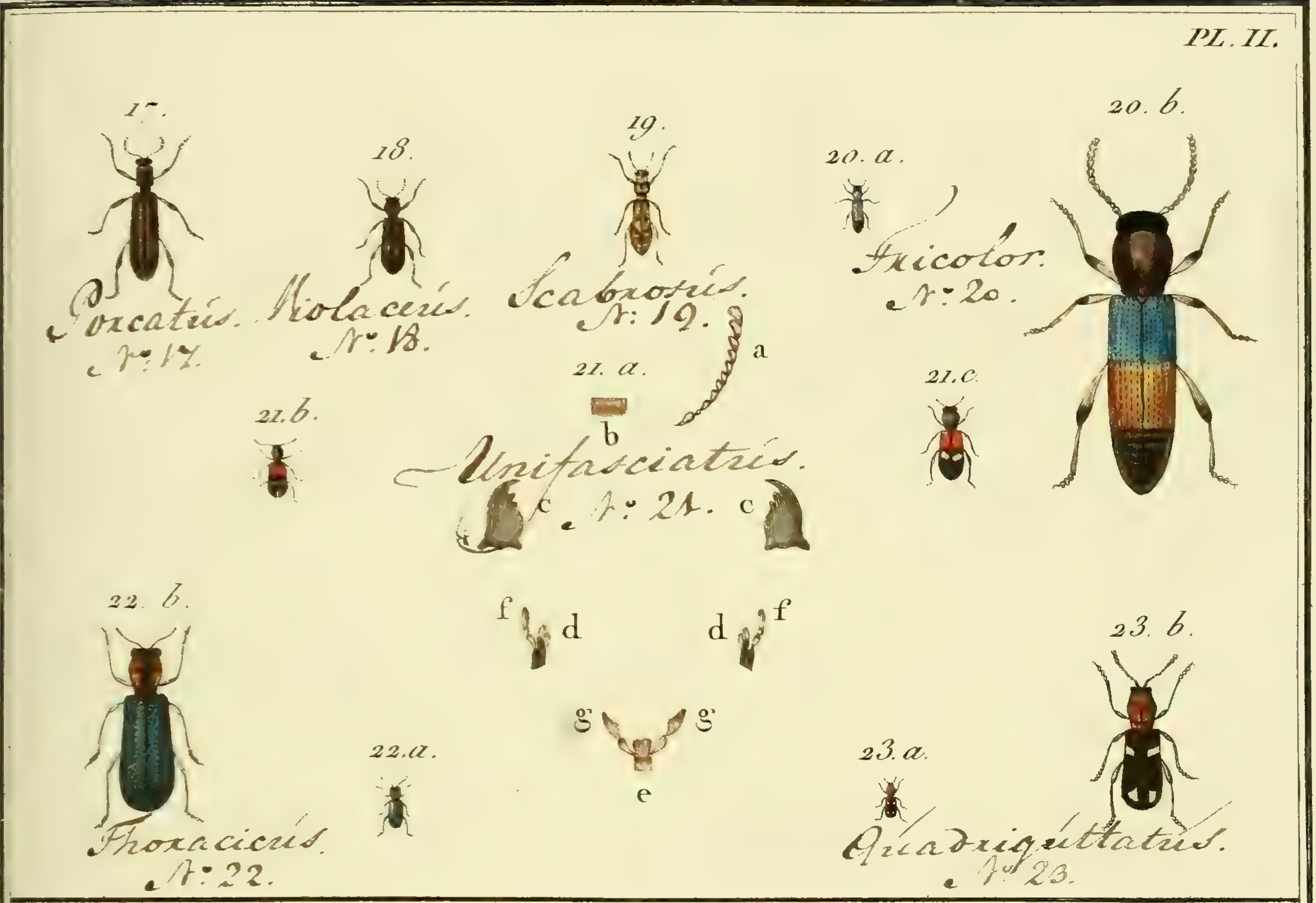

Nº 76. *bis.* NÉCROBIE, *Necrobia*.

PL. I.

N.° 77. BOSTRICHE, *Bostrichus*.

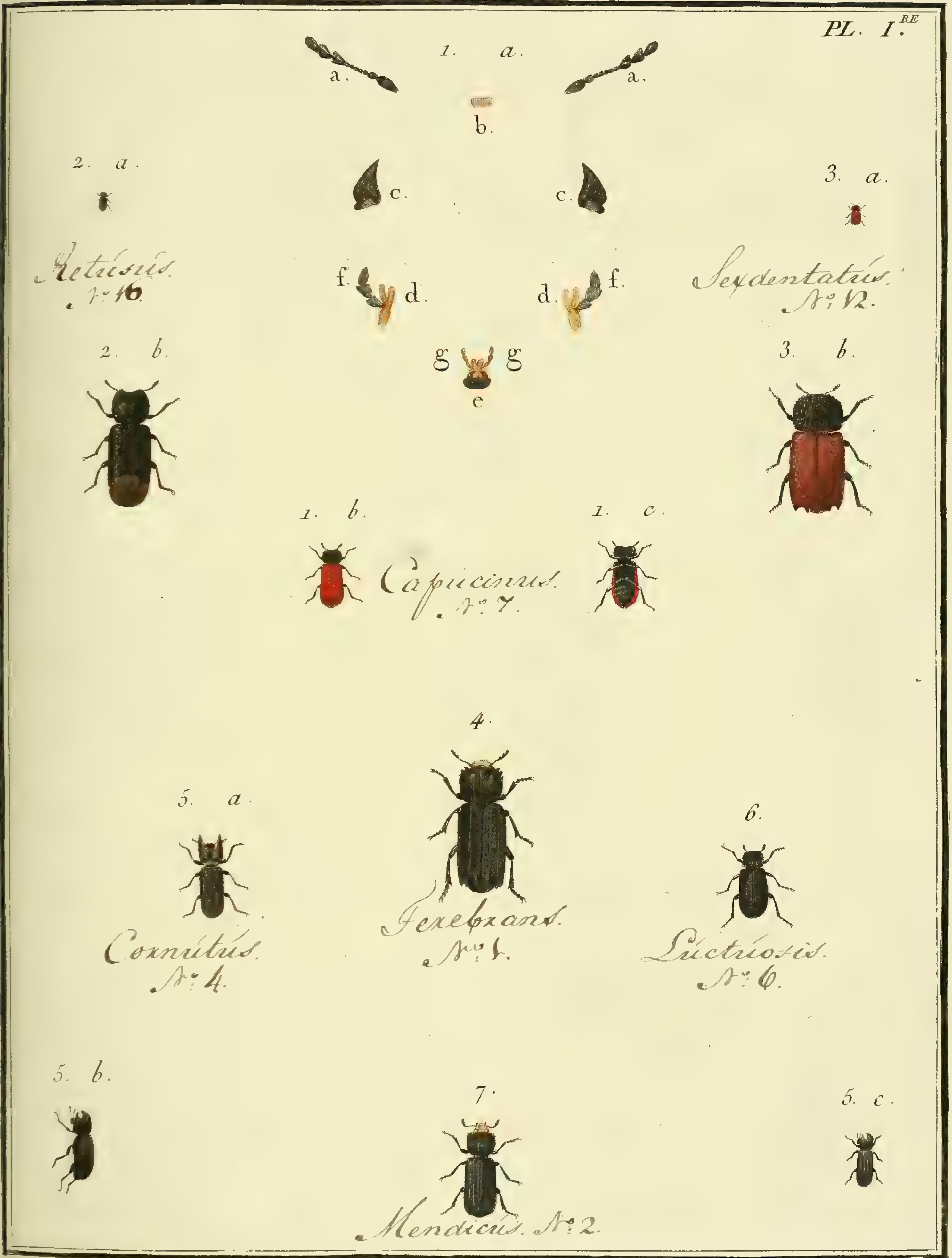

J. Audebert pinx. — Copia sculp.

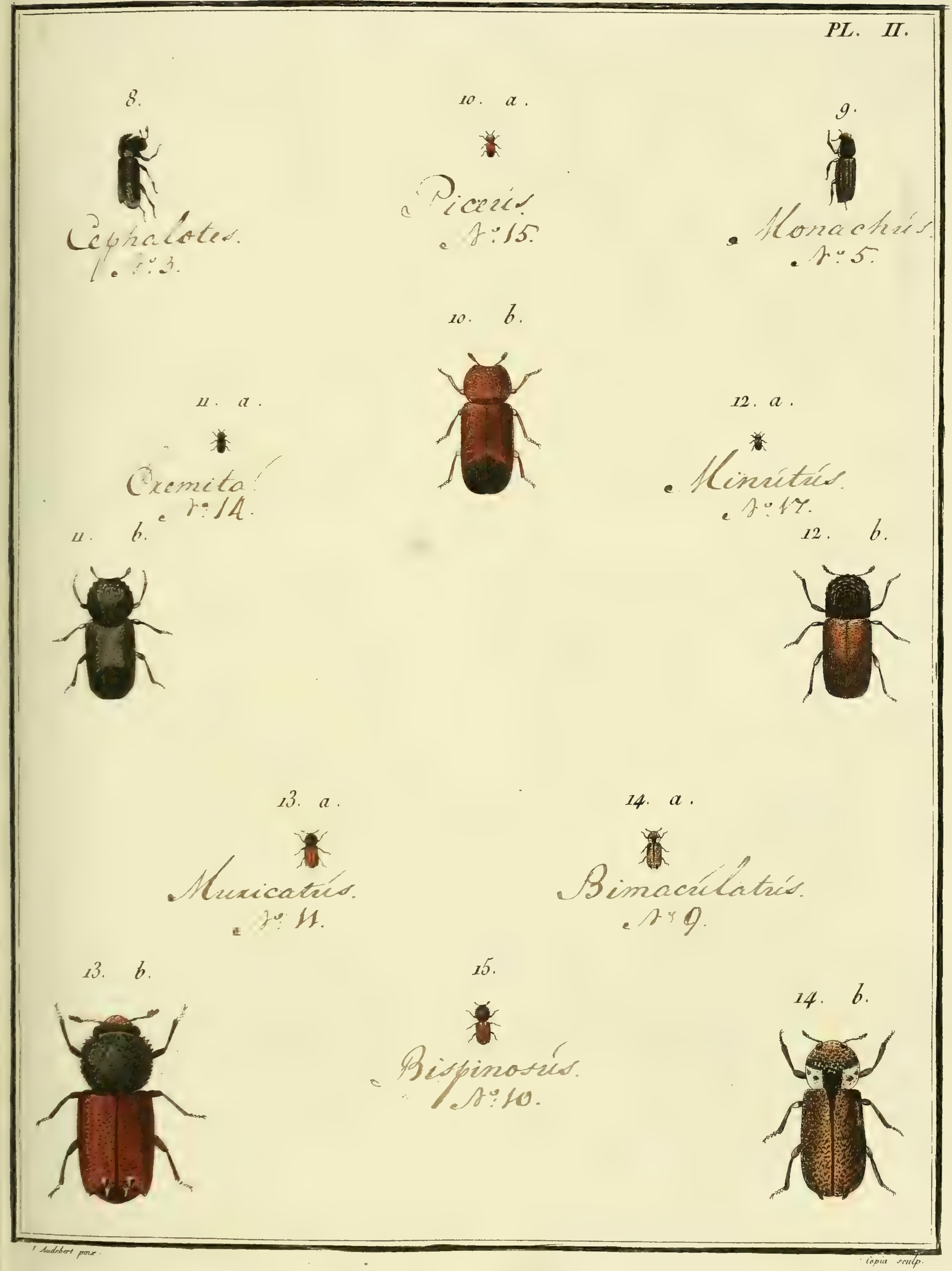

J. Audebert pinx. Copia sculp.

N° 77. BOSTRICHE, *Bostrichus.*

PL. III.

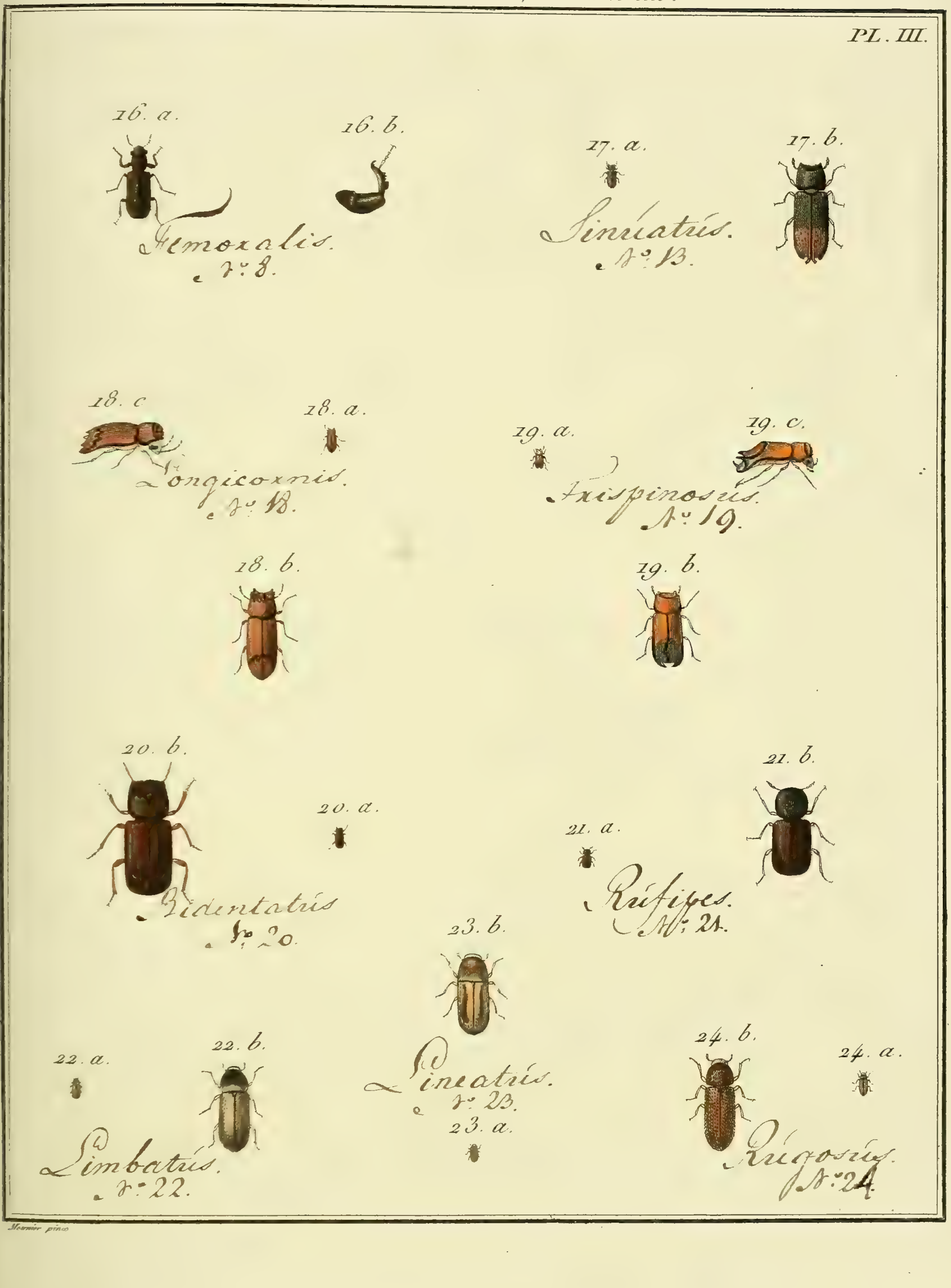

Meunier pinx.

N°. 78. SCOLYTE, *Scolytus.*

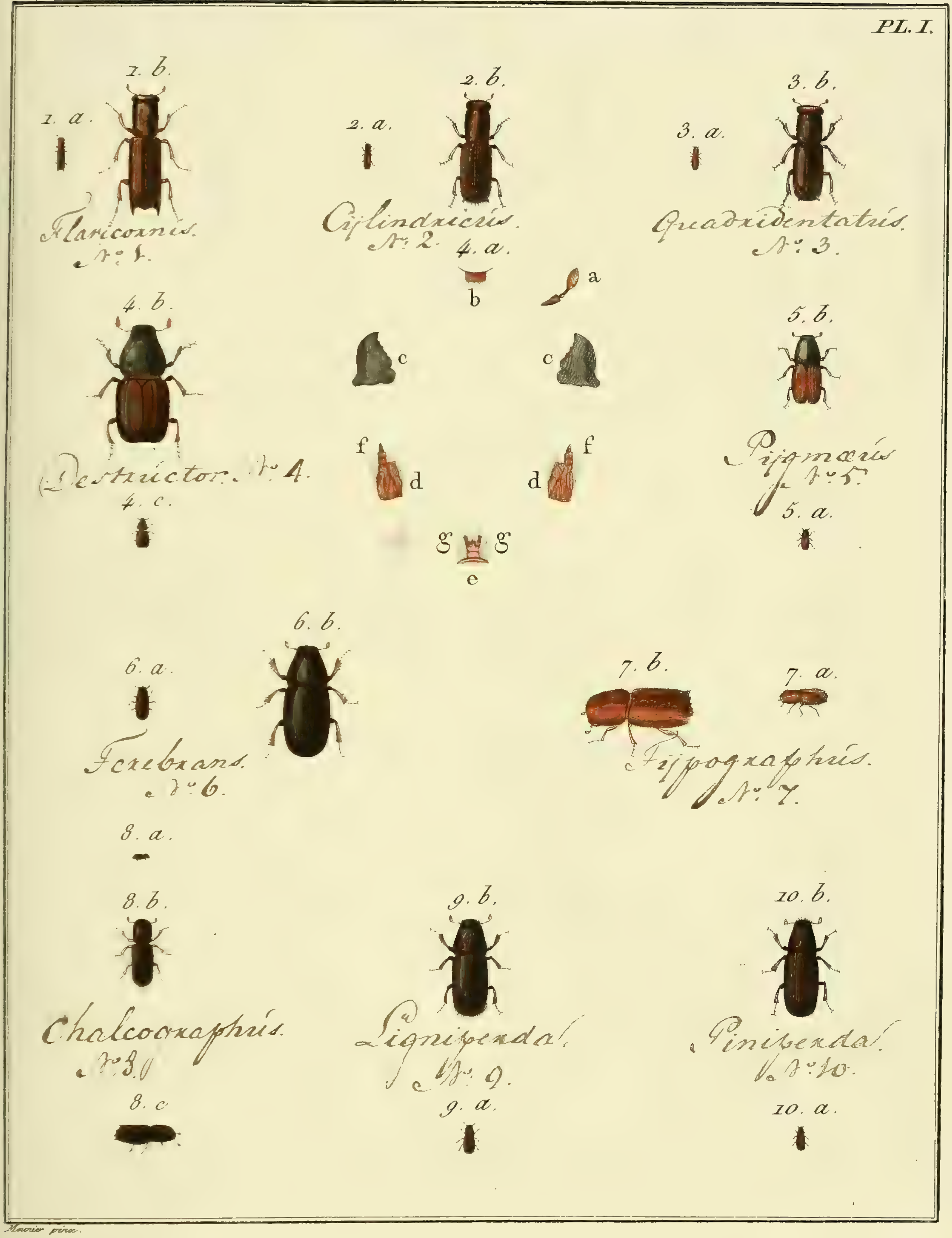

Meunier pinx.

N°. 78. SCOLYTE, *Scolytus.*

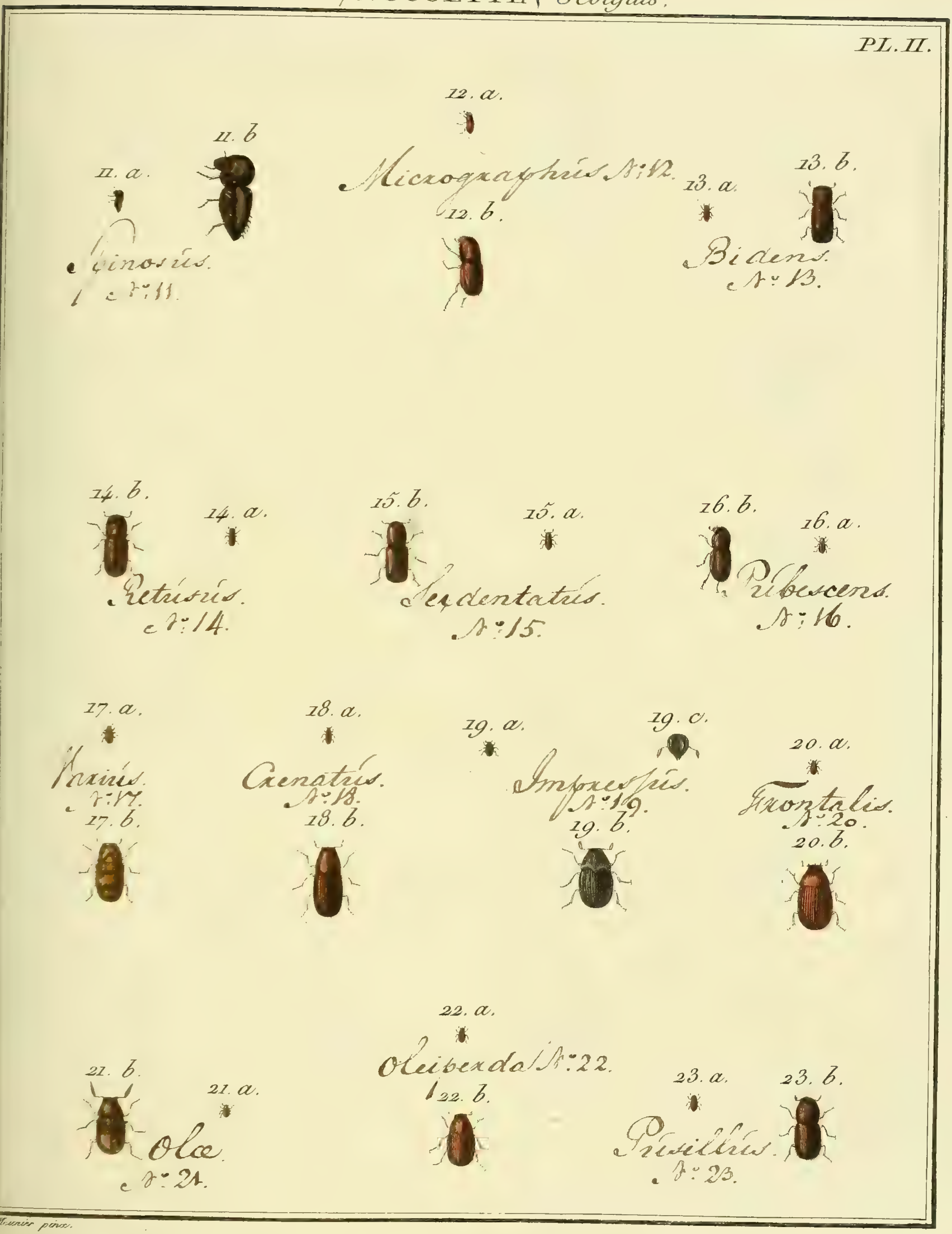

Meunier pinx.

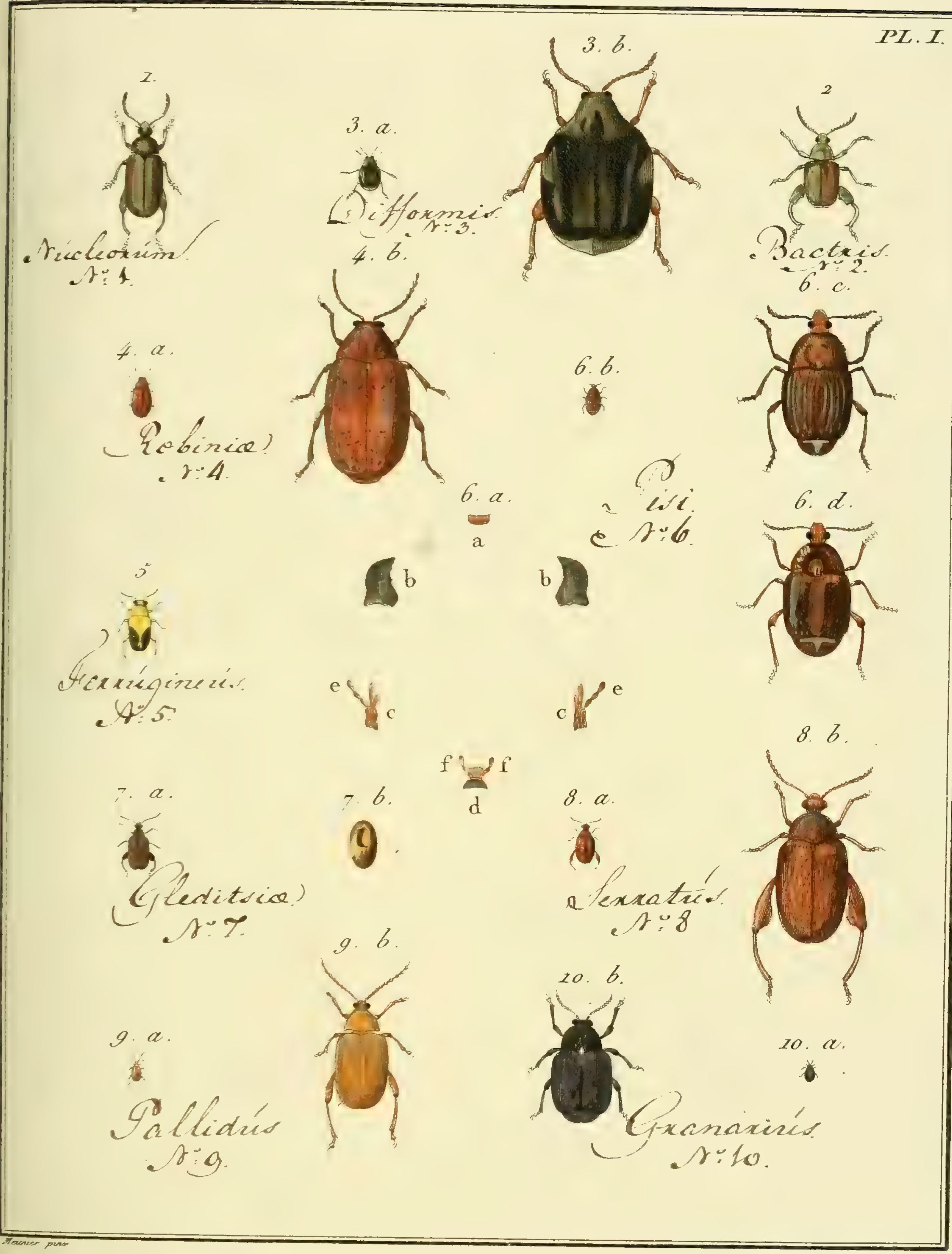
PL. I.
1.
Nucleorum
N.° 1.
3. a.
Difformis
N.° 3.
3. b.
2
Bactris
N.° 2.
4. b.
6. c.
4. a.
6. b.
Robiniæ
N.° 4.
6. a.
a
Pisi
N.° 6.
6. d.
5
b
b
Ferrugineus
N.° 5.
e
c
c
e
f
f
d
8. b.
7. a.
7. b.
8. a.
Gleditsiæ
N.° 7.
Serratus
N.° 8.
9. b.
10. b.
9. a.
10. a.
Pallidus
N.° 9.
Granarius
N.° 10.

Prêtre pinx.

N.° 79. BRUCHE, *Bruchus.*

PL. II.

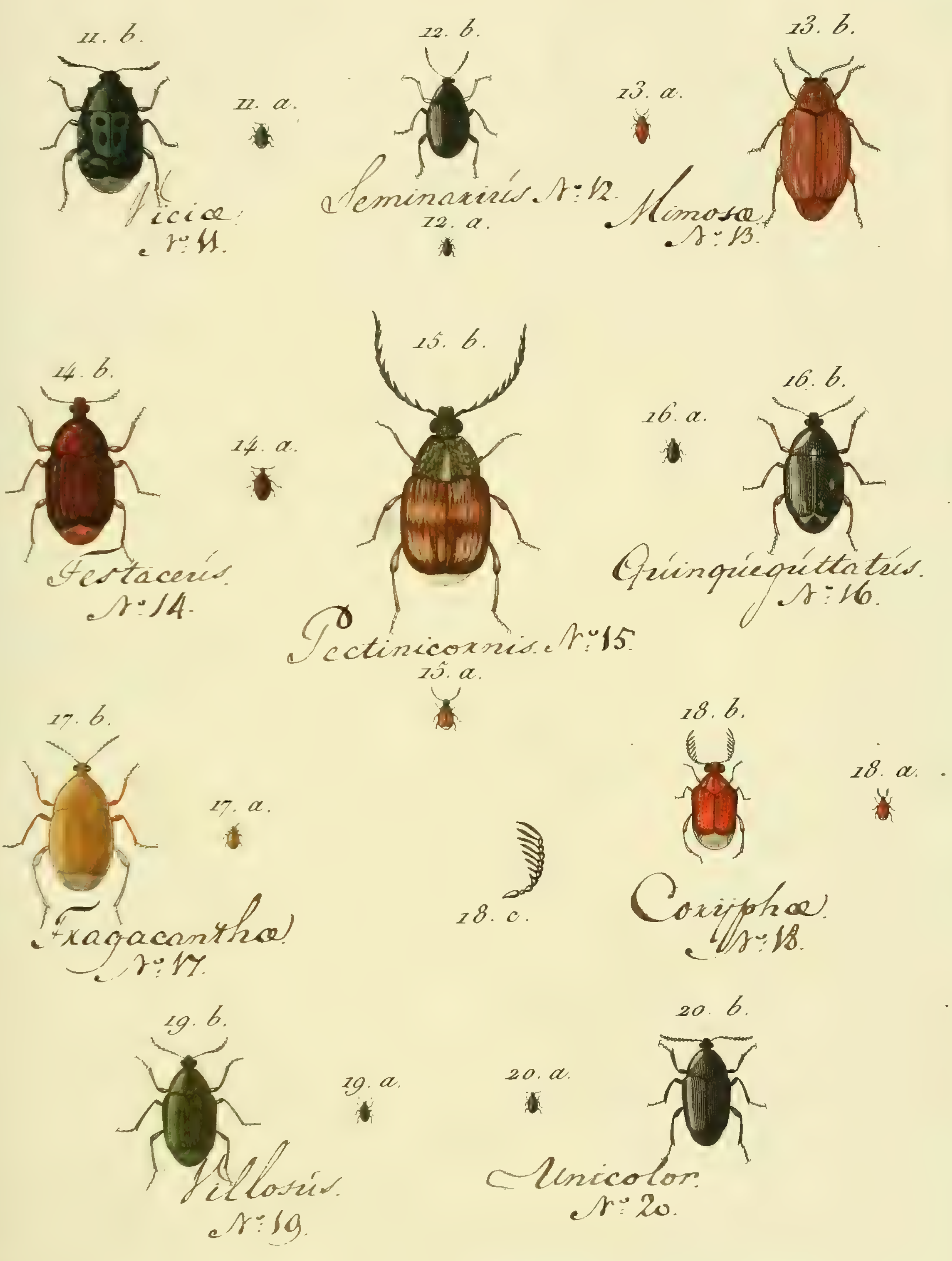

Meunier pinx.

PL. III.
21. a.
Marginalis N:21.
21. b.
22. a.
Bimaculatus N:22
22. b.
23. a.
Varius N:23.
23. b.
24. a.
Quadrimaculatus N:24.
24. b.
25. a.
Fasciatus N:25.
25. b.
26. a.
Nebulosus N:26.
26. b.
27. a.
Biguttatus N:27.
27. b.
28. a.
Hibisci N:28.
28. b.
29. a.
Irroratus. N:29.
29. b.
30. a.
Cisti. N:30.
30. b.
31. a.
Suturalis N:31.
31. b.
32. a.
Rufipes. N:32.
32. b.

N°. 80. MACROCÉPHALE, *Macrocephalus.*

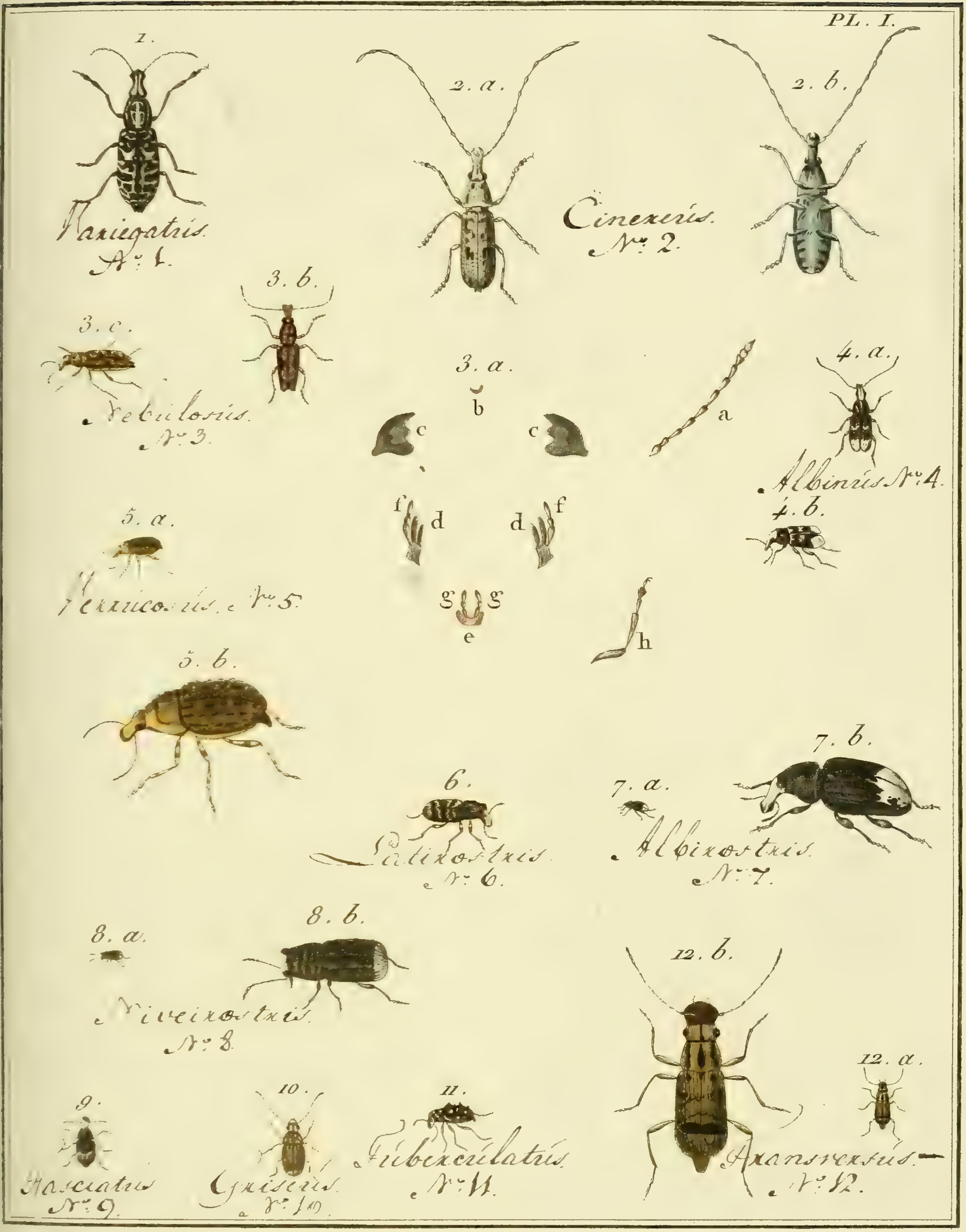

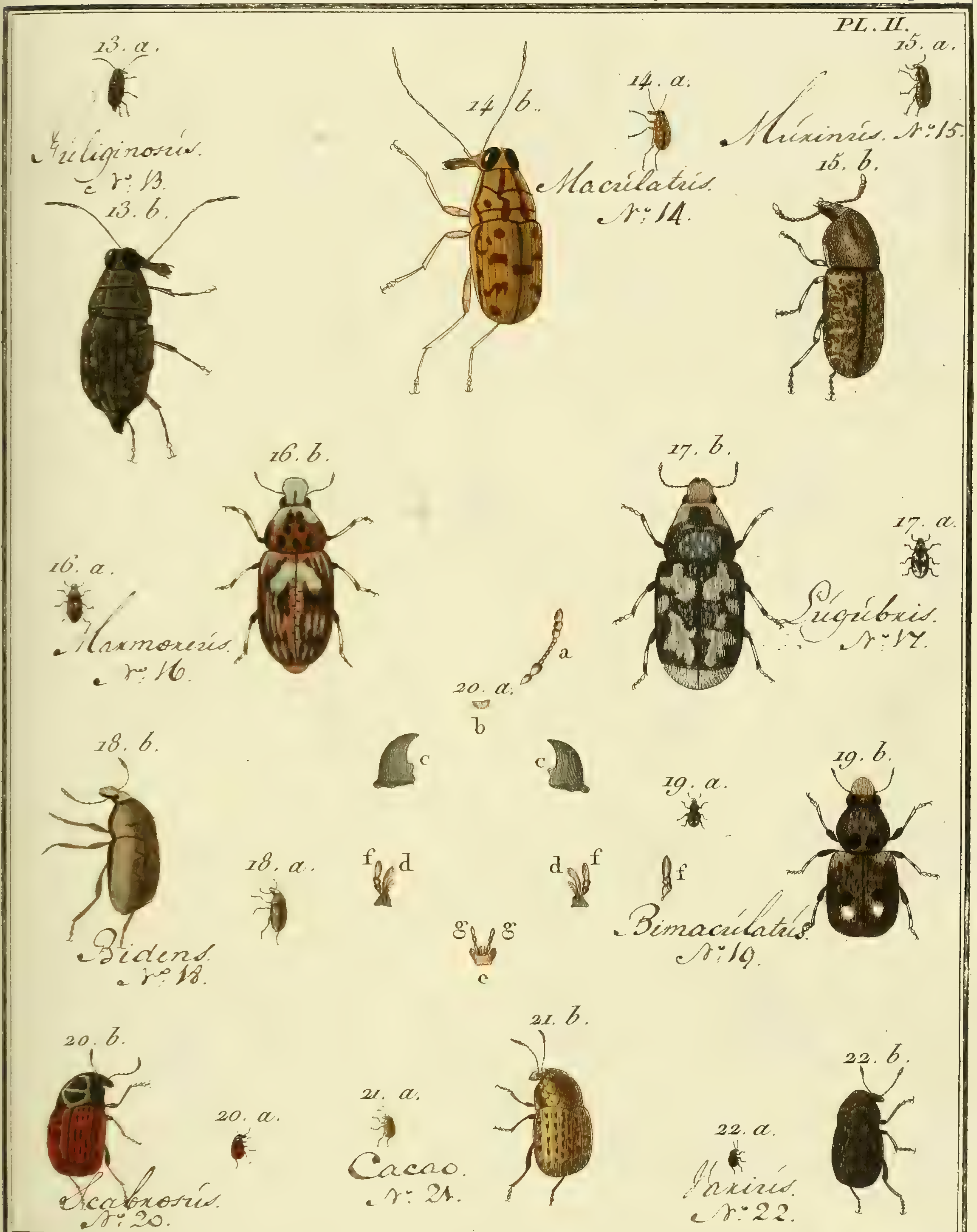

Meunier pinx.

Nº 81. ATTELABE, *Attelabus*.

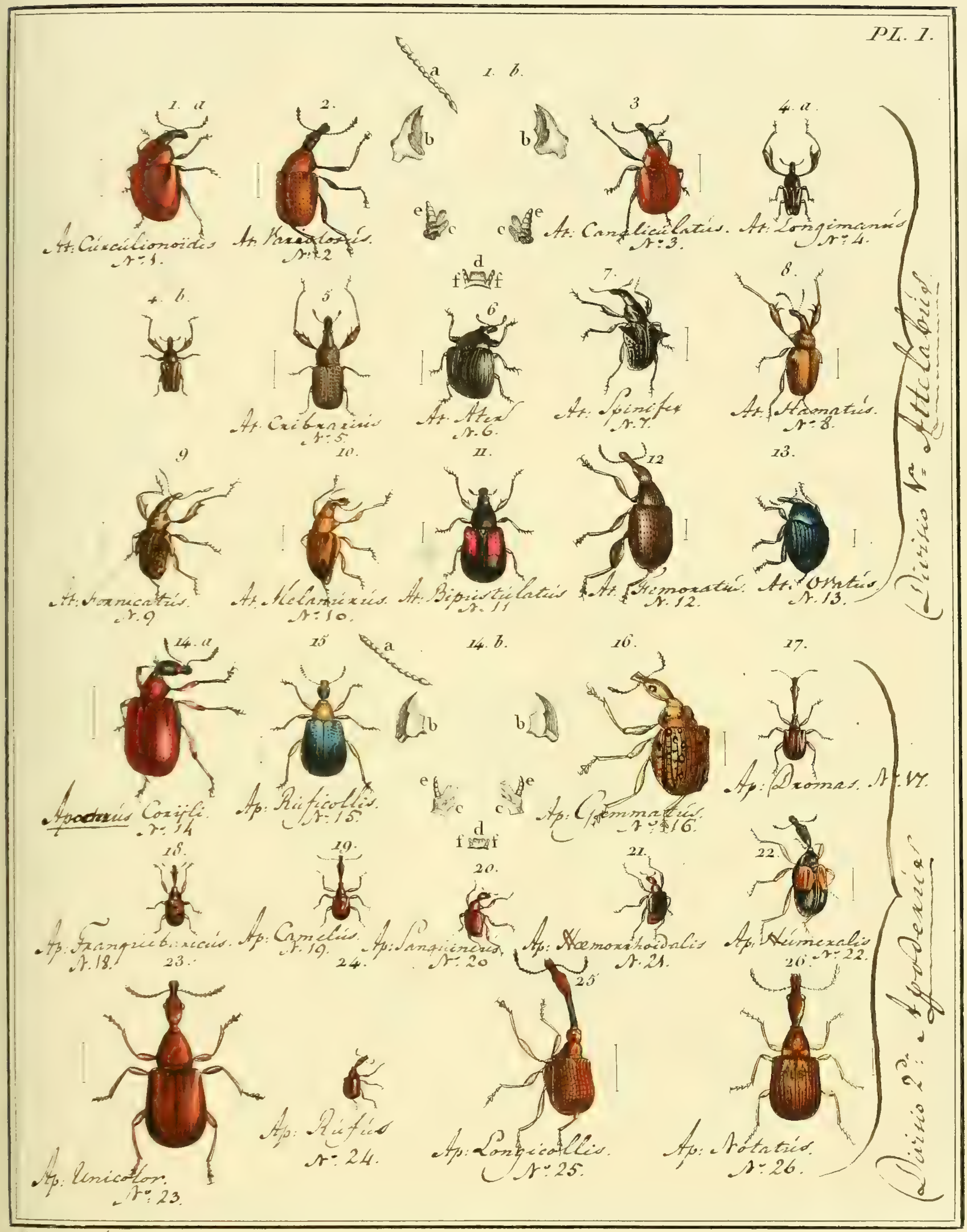

Meunier pinx' | Manceau sc

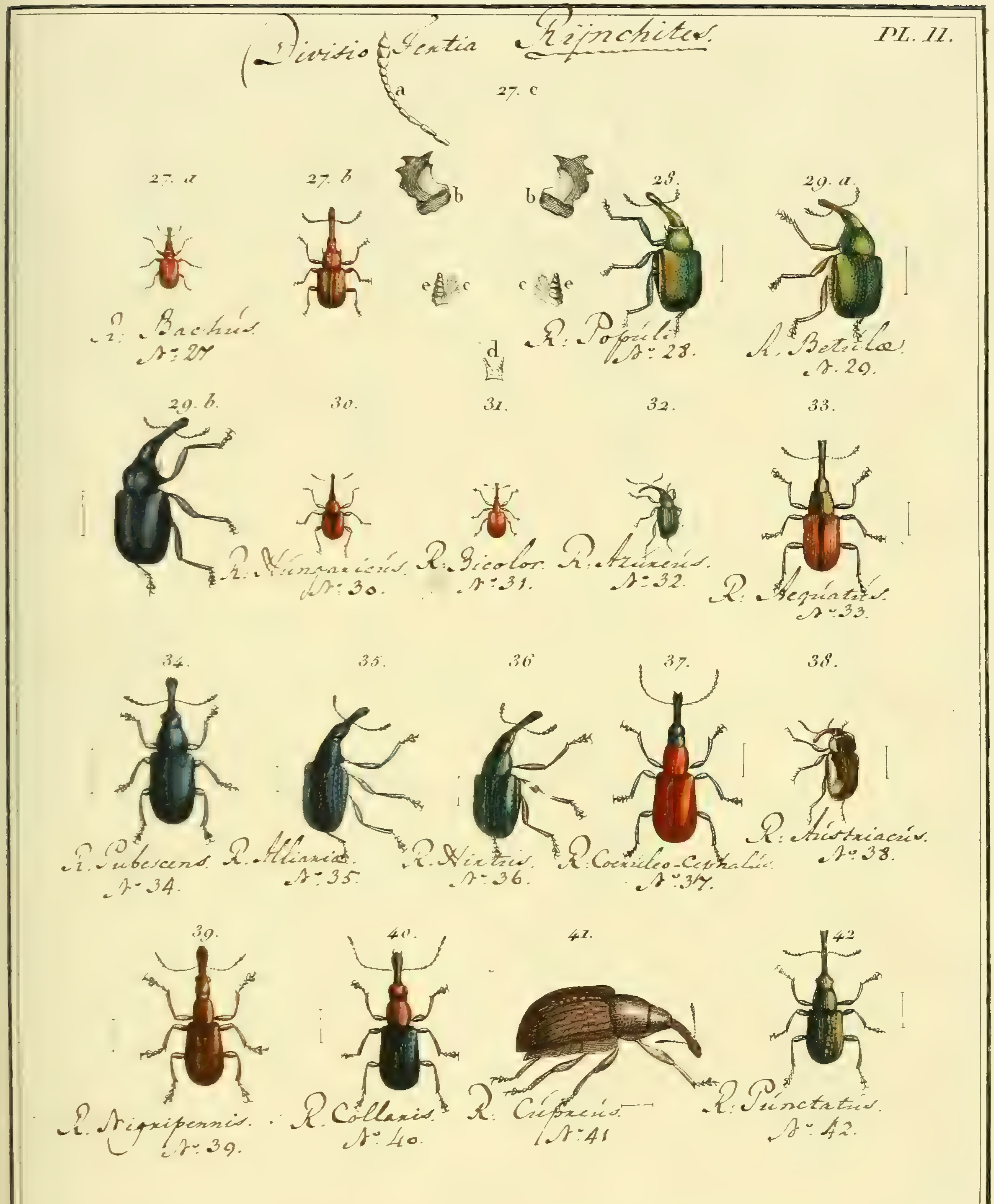

Meunier pinx.t Manceau sc.

PL. III.

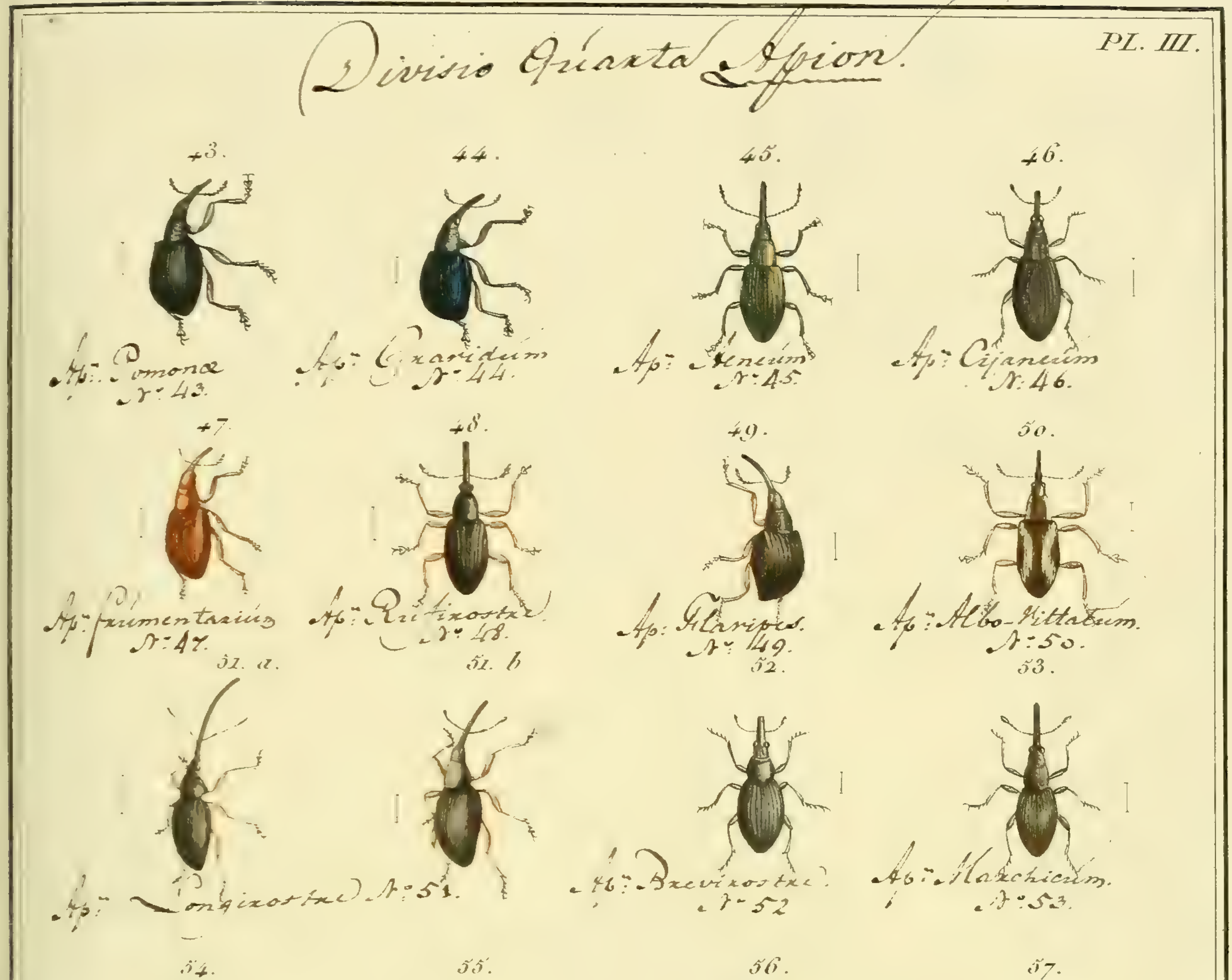

Meunier pinx.t Maneveau sc.

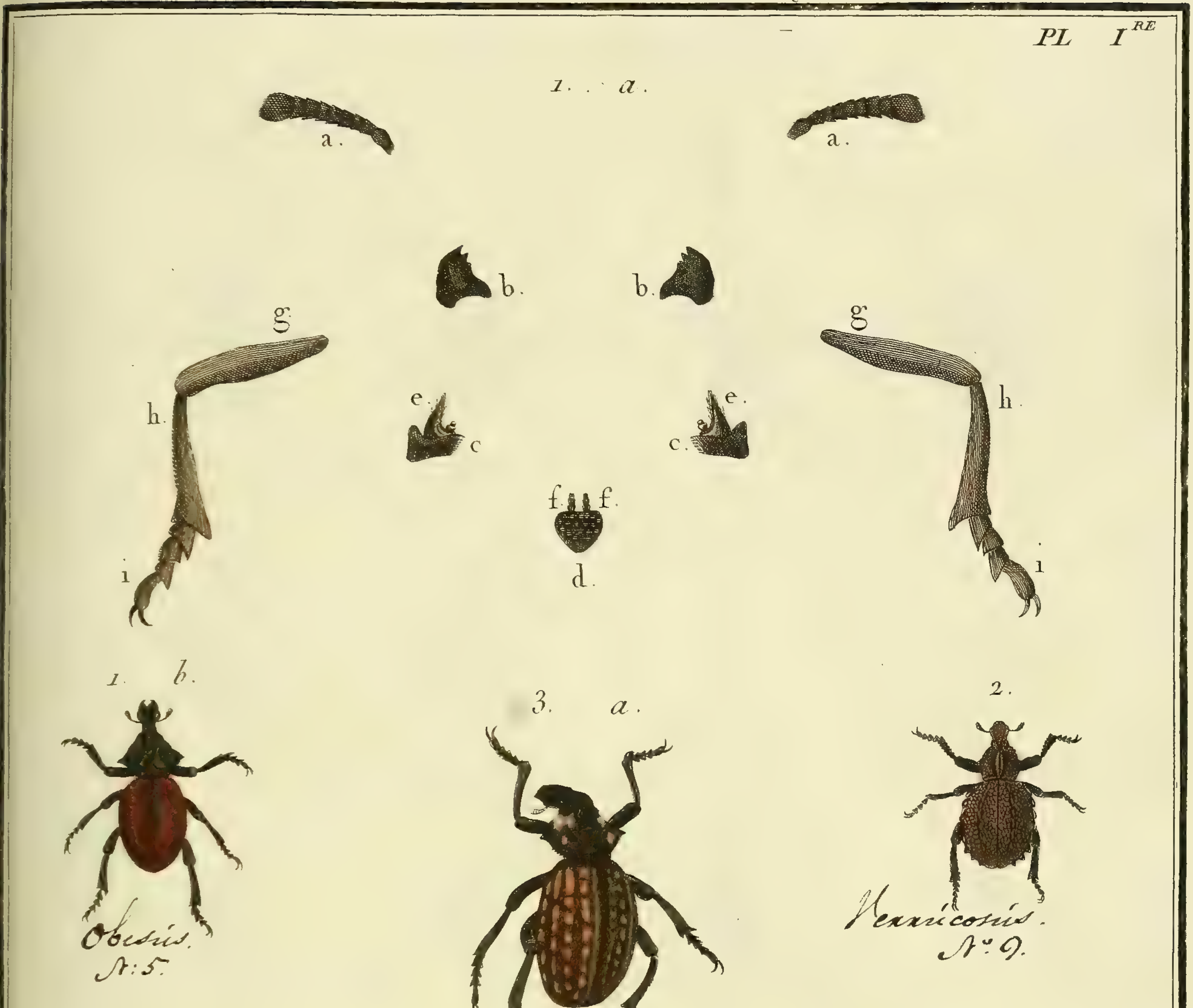

J. Audebert pinx. Copia sculp.

Audebert et Meunier pinx.t *Manceau sc.*

N°. 82. BRACHYCÈRE, *Brachycerus*.

Audebert et Meunier pinx. Manceau sc.

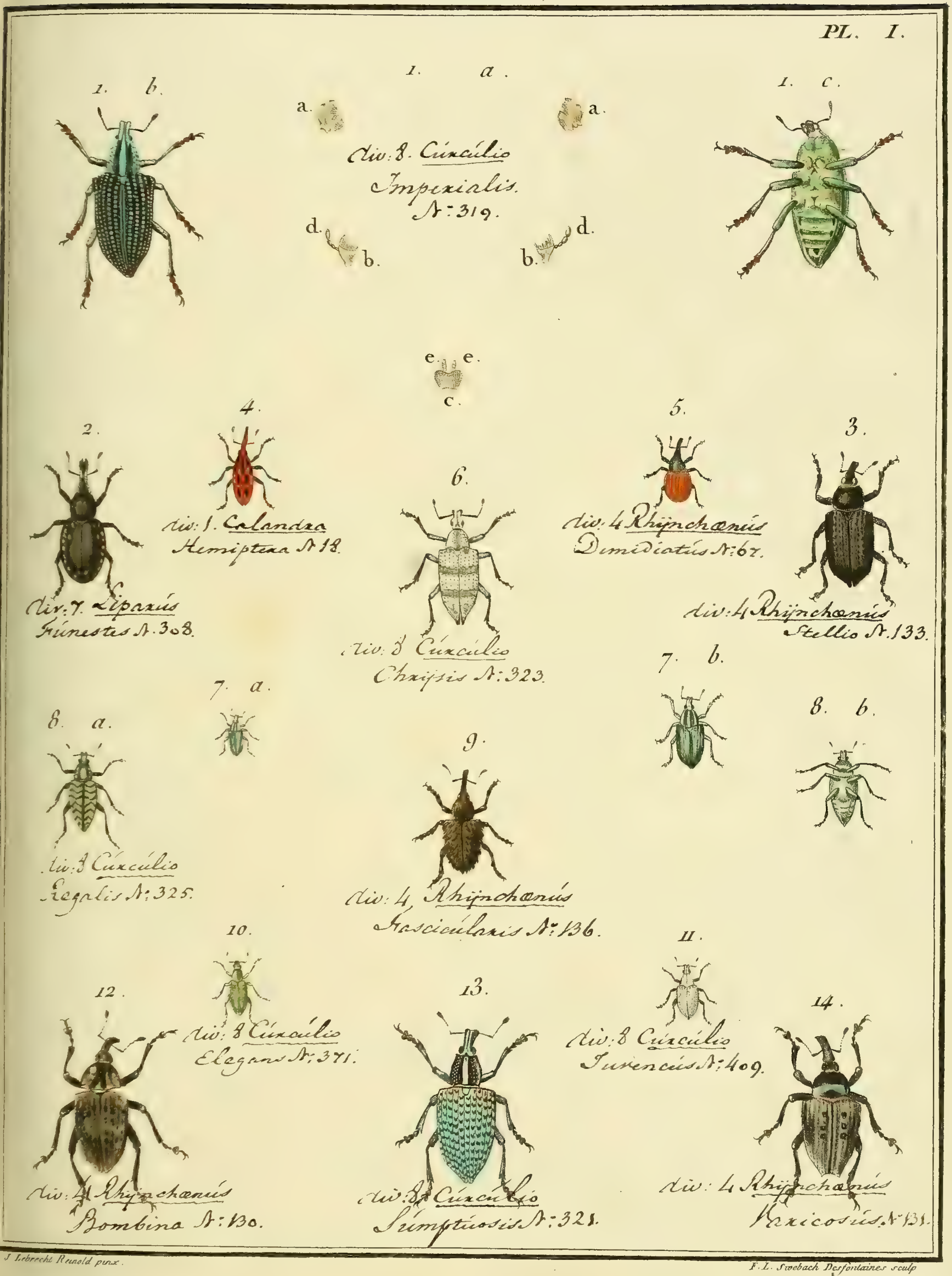

J. Lebrecht Reinold pinx. F. L. Swebach Desfontaines sculp.

N°. 83. CHARANSON, *Curculio*.

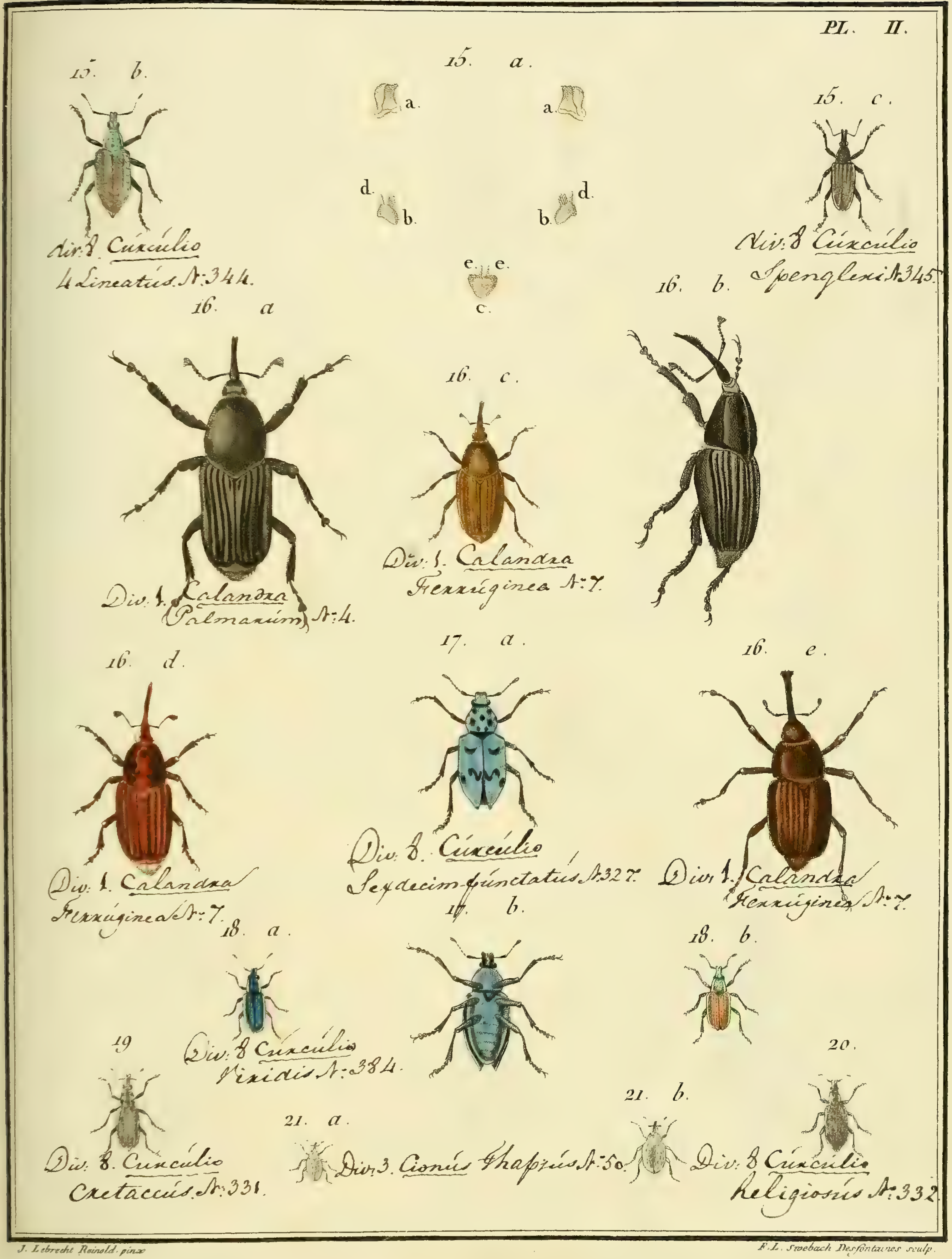

J. Lebrecht Reinold. pinx.
F.L. Swebach Desfontaines sculp.

N°. 83. CHARANSON *Curculio*.

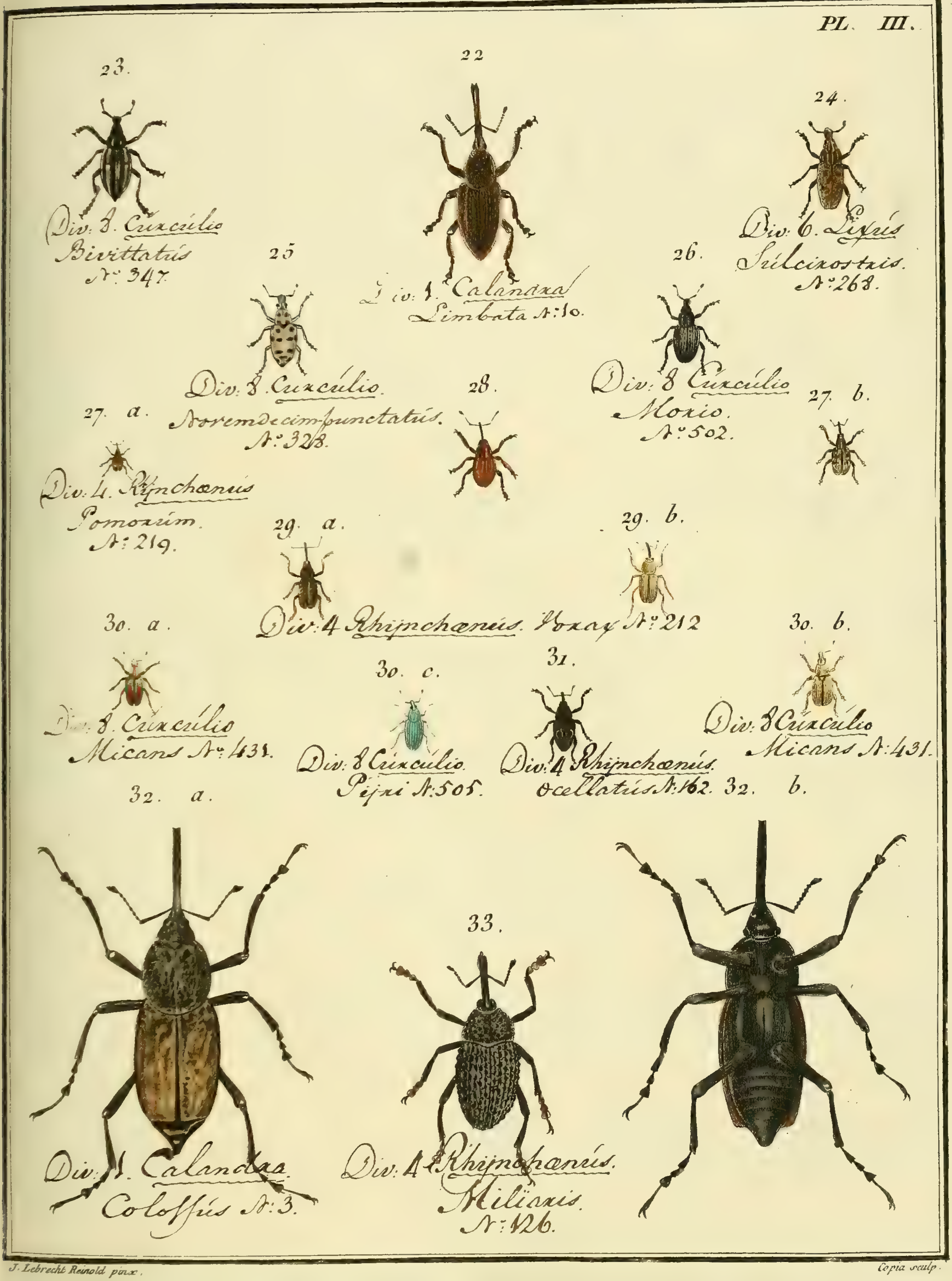

J. Lebrecht Reinold pinx. Copia sculp.

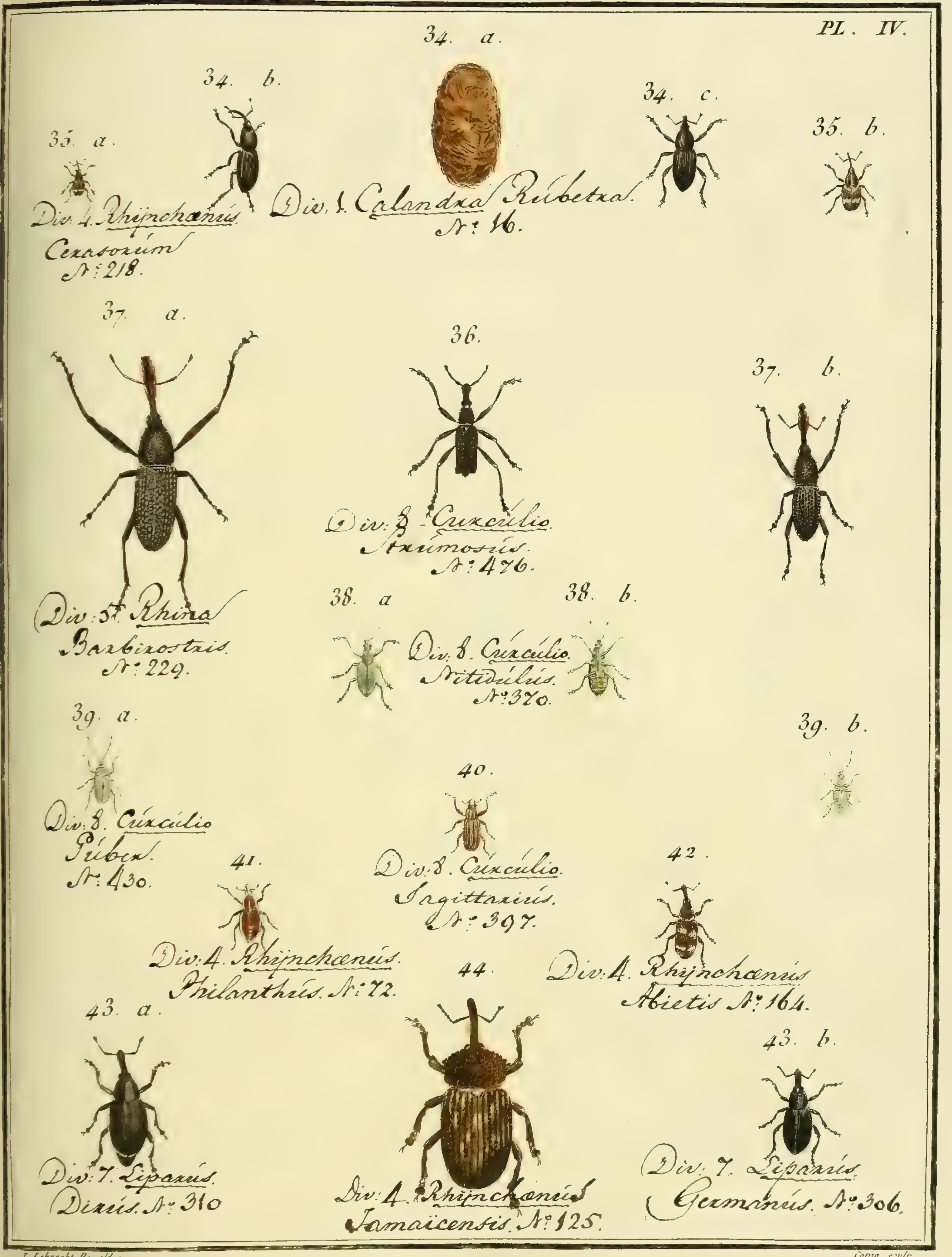

J. Lebrecht Reinold pinx. Copia sculp.

J. Lebrecht Reinold pinx. F. L. Swebach Desfontaines sculp.

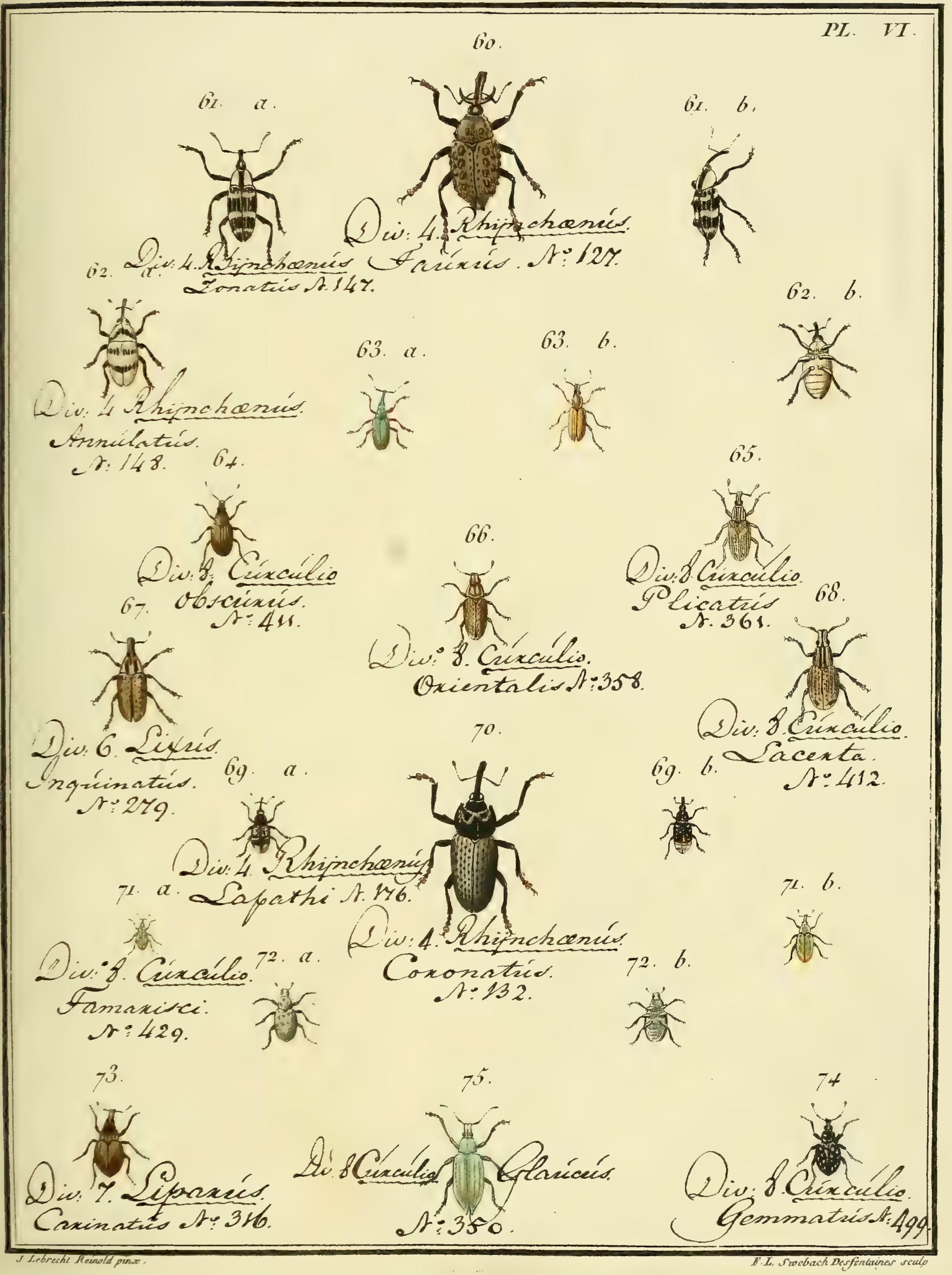

J. Lebrecht Reinold pinx. F. L. Swebach Desfontaines sculp.

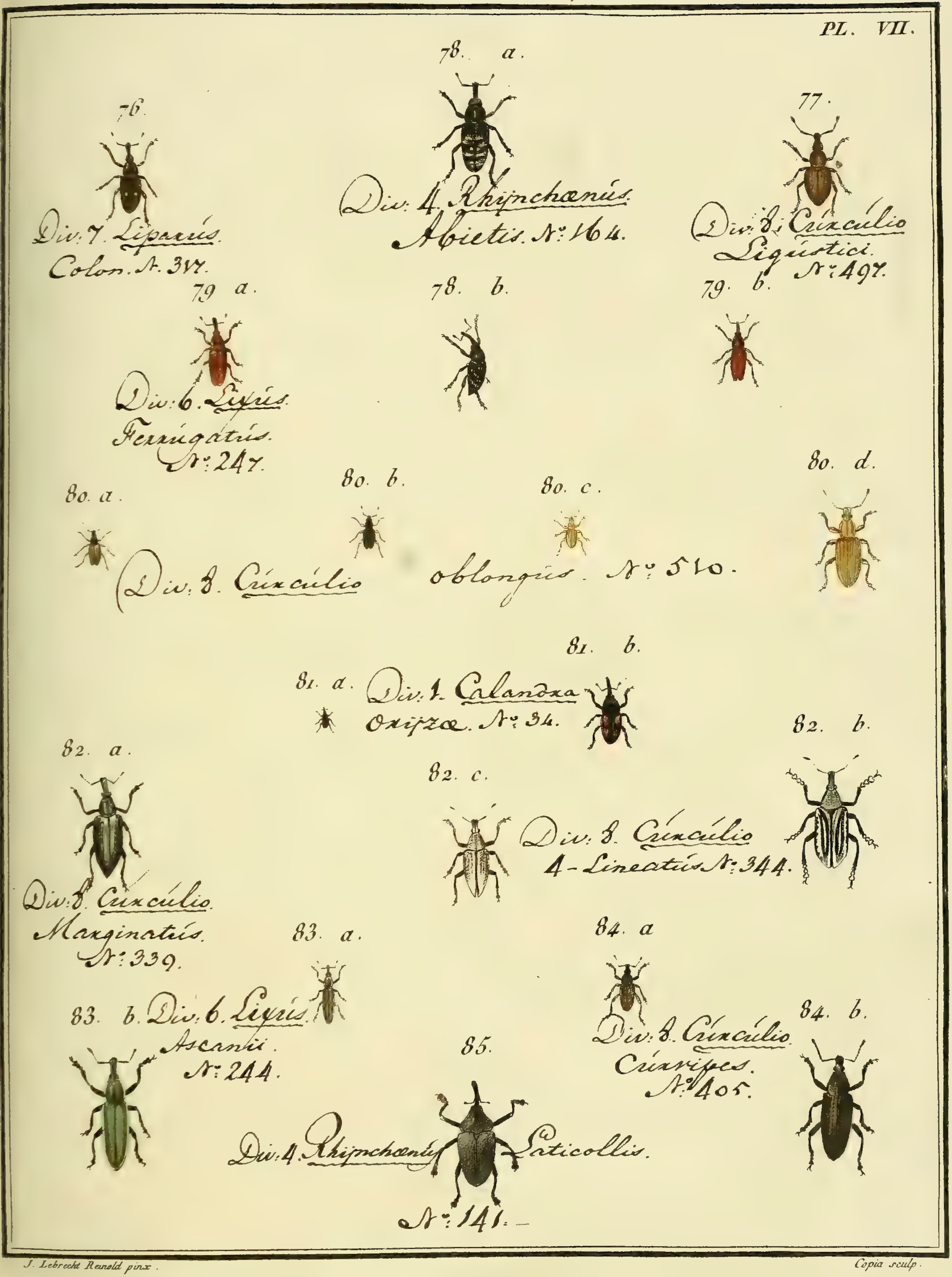

J. Lebrecht Reinold pinx. Copia sculp.

Reinold et J. Audebert pinx. Copia sculp.

PL. IX.

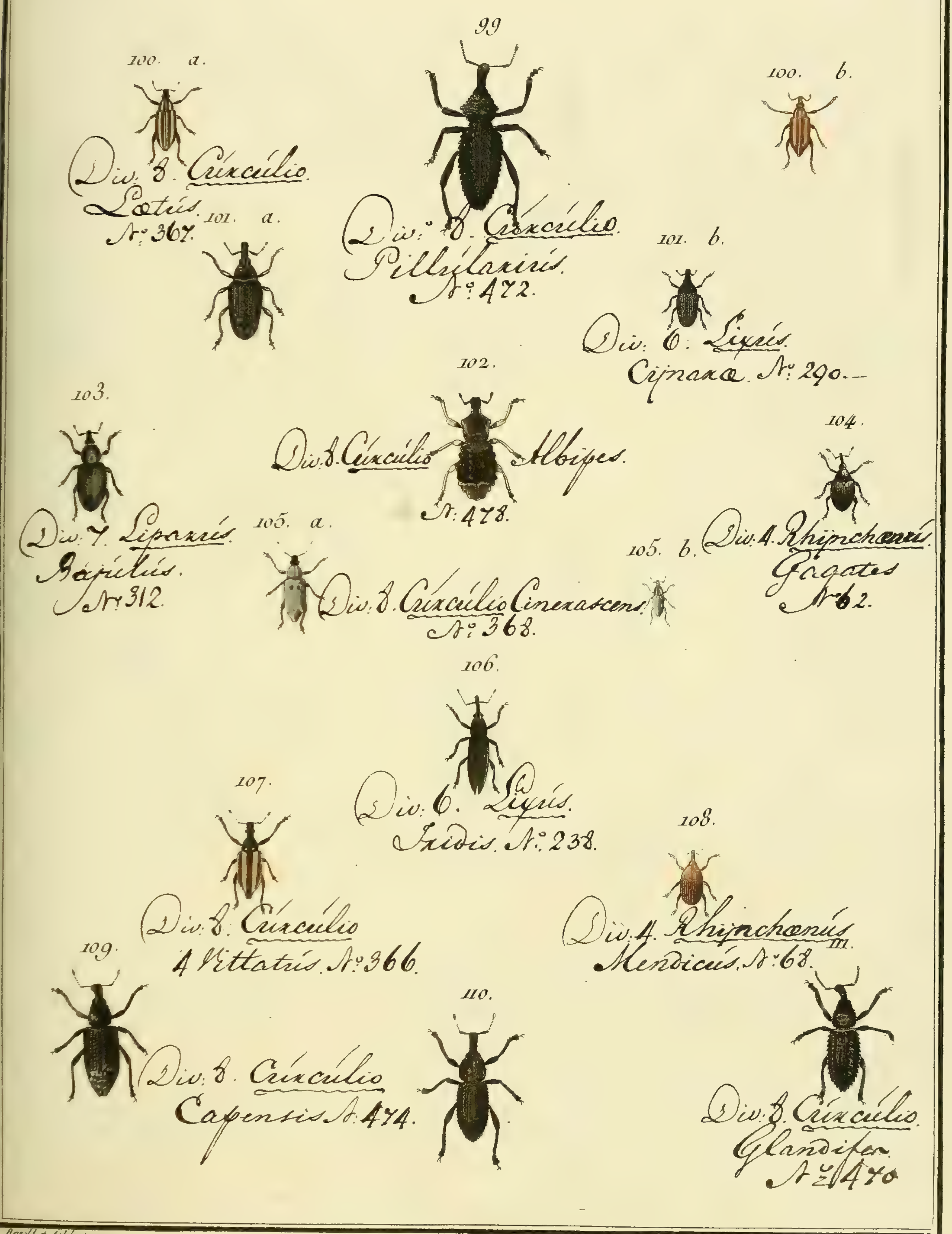

Renold et Audebert pinx. | Copia sculp.

N°. 83. CHARANSON, *Curculio*.

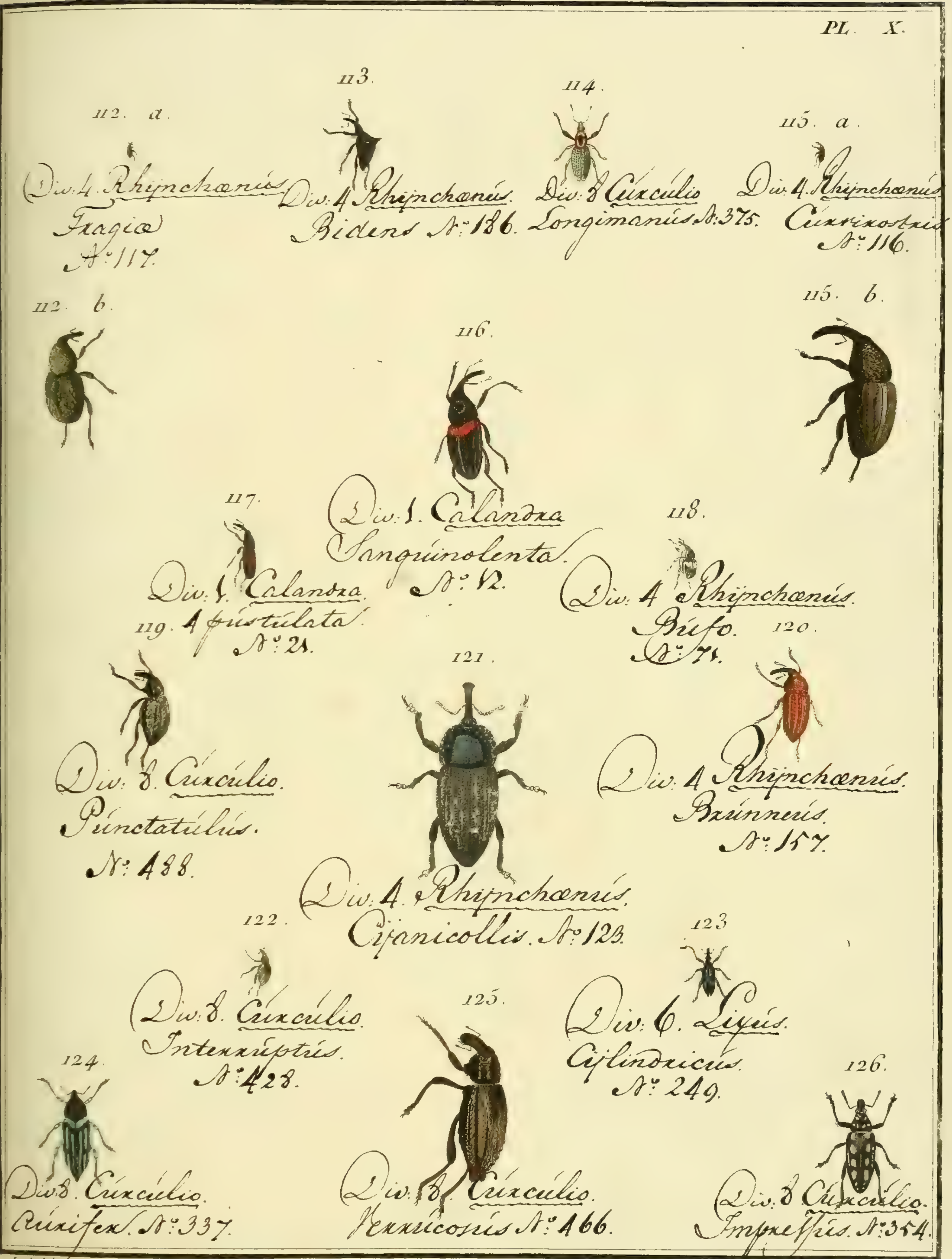

J. Audebert pinx. Copia sculp.

N°. 83. CHARANSON, *Curculio*.

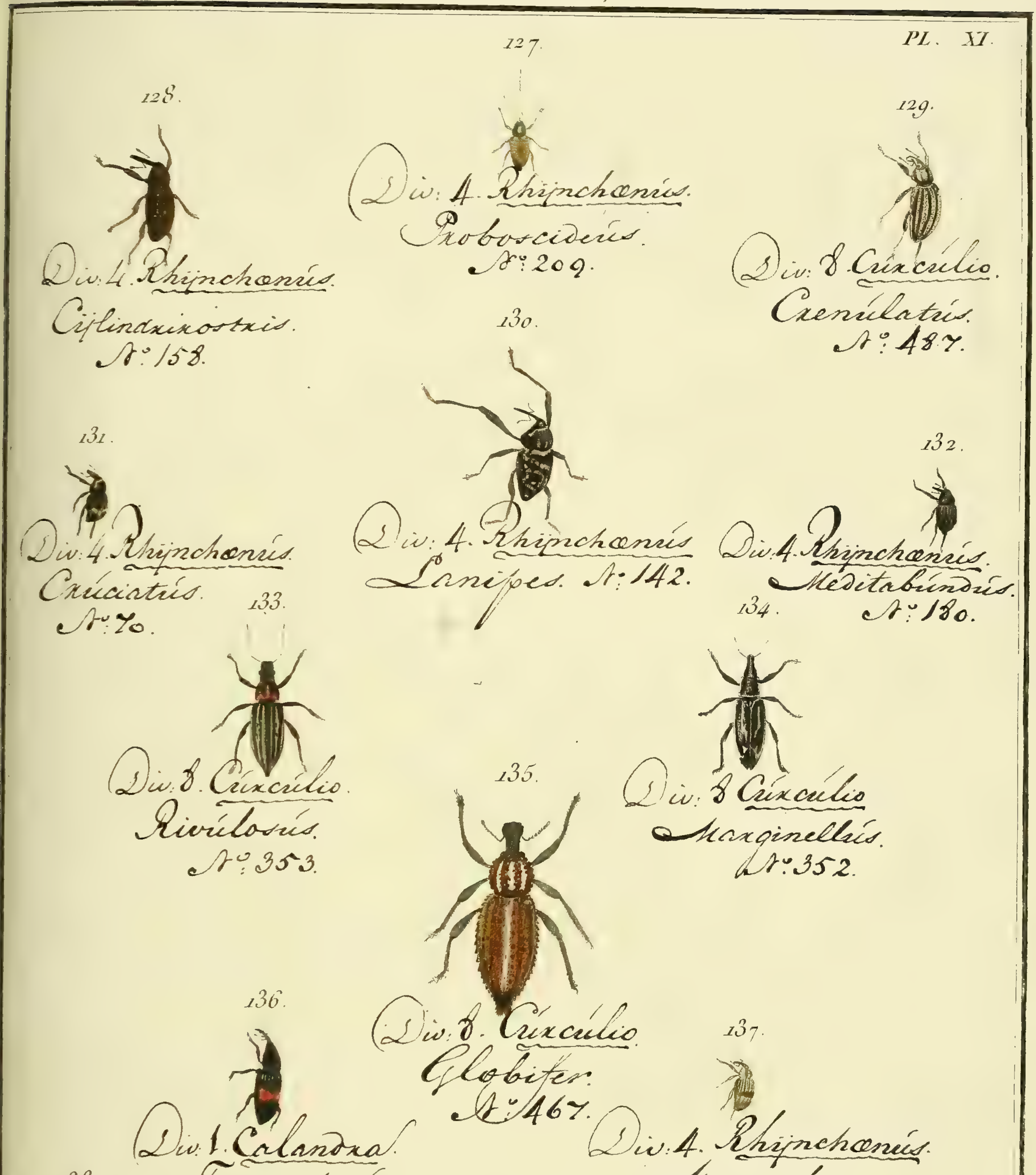

J. Audebert pinx. Coquet sculp.

N.° 83. CHARANSON, *Curculio.*

J. Audebert pinx. Copia Sculp.

N°. 83. CHARANSON, *Curculio.*

J. Audebert pinx. Copia sculp.

Nº 83. CHARANSON, *Curculio.*

J. Audebert pinx. Copia sculp.

N°. 83. CHARANSON, *Curculio*.

J. Audebert pinx. Copia sculp.

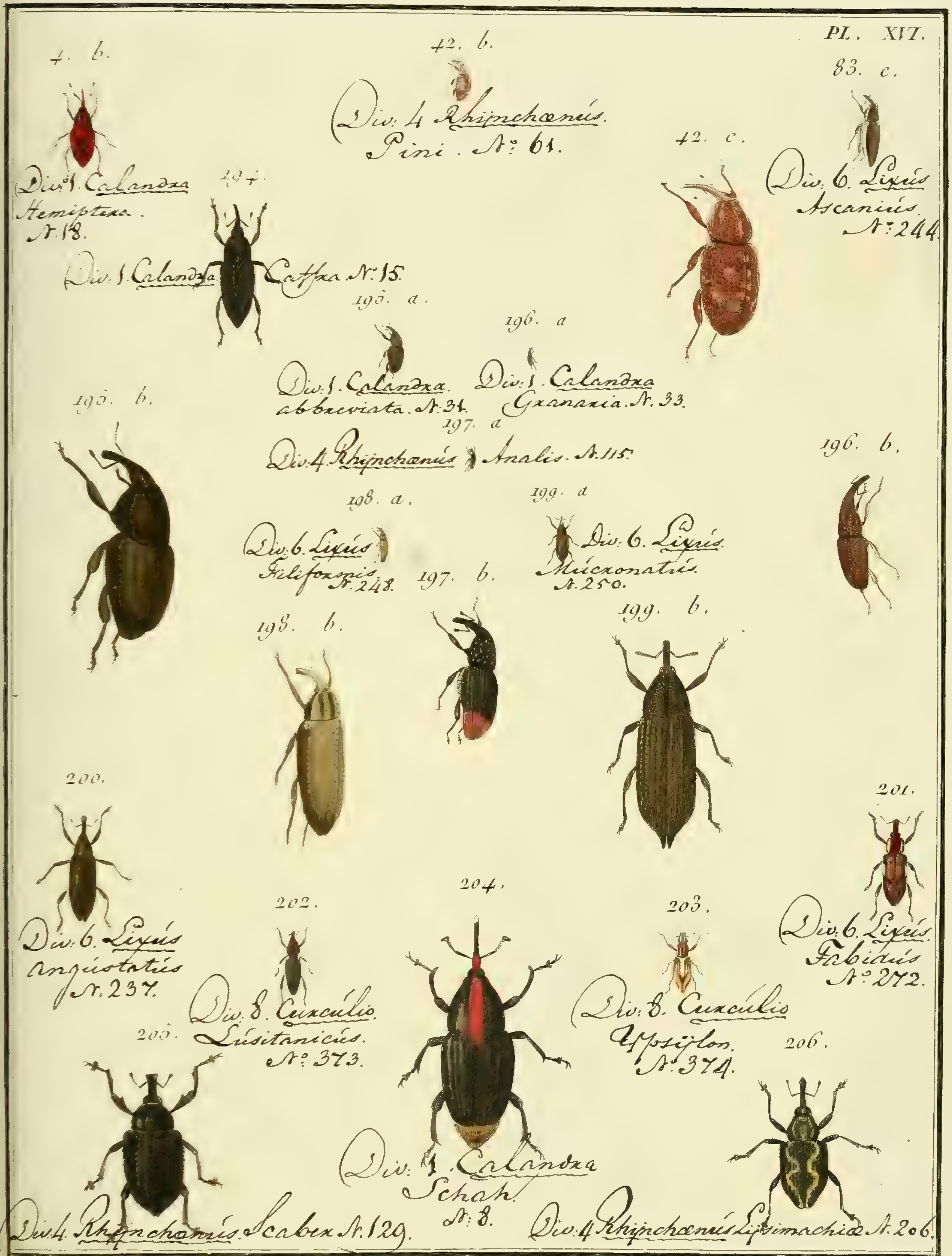
PL. XVI.
4. b. Div.1. Calandra Hemiptera. N. 18.
42. b. Div. 4 Rhynchænus. Pini. N°. 61.
83. c. Div. 6. Lixus Ascanius. N°. 244.
194. Div. 1. Calandra Caffra. N°. 15.
42. c.
195. a. Div. 1. Calandra. abbreviata. N. 31.
196. a Div. 1. Calandra Granaria. N. 33.
195. b.
197. a Div. 4 Rhynchænus Analis. N. 115.
196. b.
198. a. Div. 6. Lixus Filiformis. N. 248.
199. a Div. 6. Lixus. Mucronatus. N. 250.
197. b.
198. b.
199. b.
200. Div. 6. Lixus angustatus N. 237.
201. Div. 6. Lixus. Fabidus N°. 272.
202. Div. 8. Curculio. Lusitanicus. N°. 373.
204.
203. Div. 8. Curculio Ypsylon. N. 374.
205. Div. 4. Rhynchænus. Scaber N. 129.
Div. 1. Calandra Schah. N. 8.
206. Div. 4 Rhynchænus Lysimachiæ N. 206.
Audebert pinx.
Coqua sculp.

Nº 83. CHARANSON, *Curculio*.

J. Audebert pinx. Copia sculp.

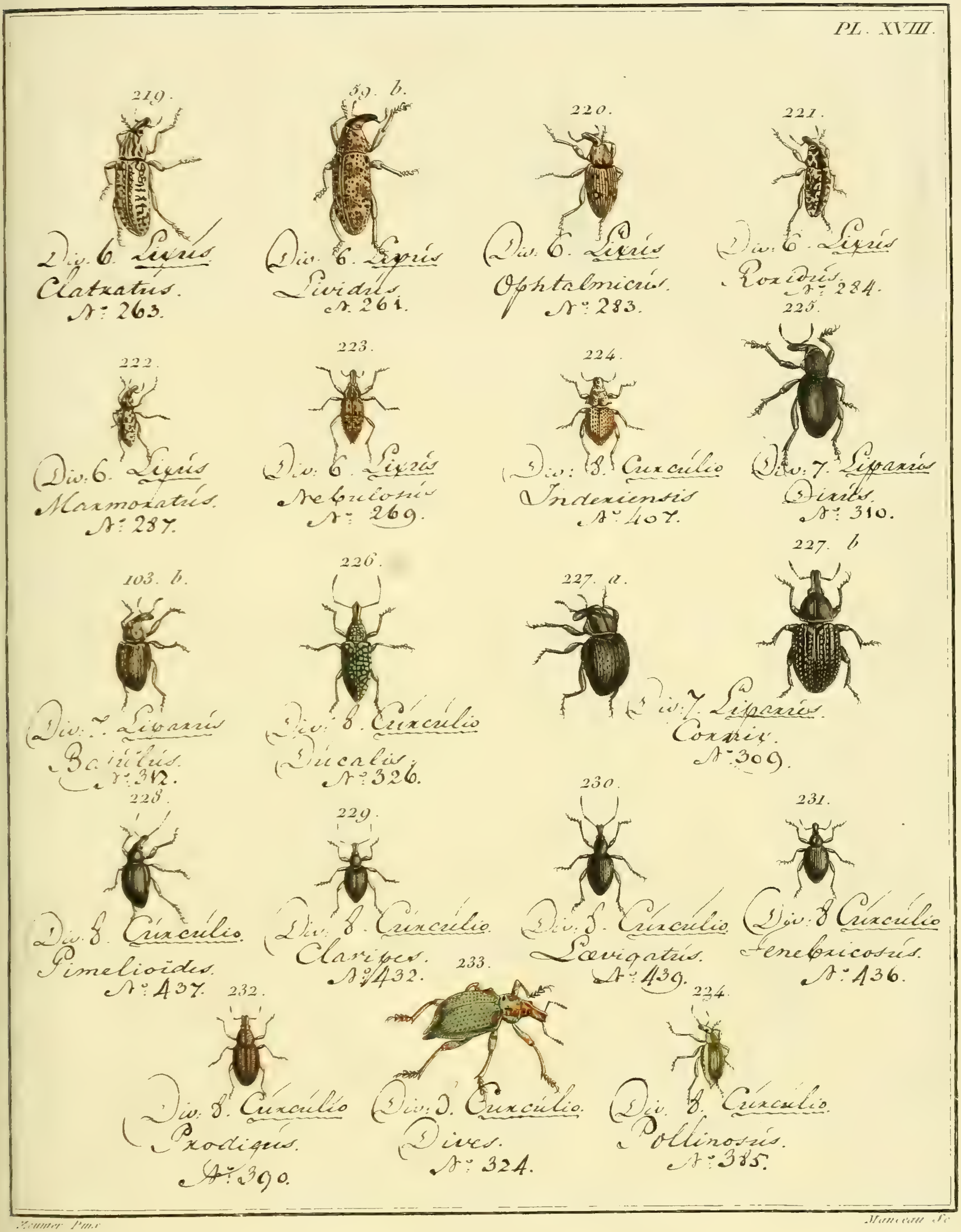

Zeunter Pinx. Manceau Sc.

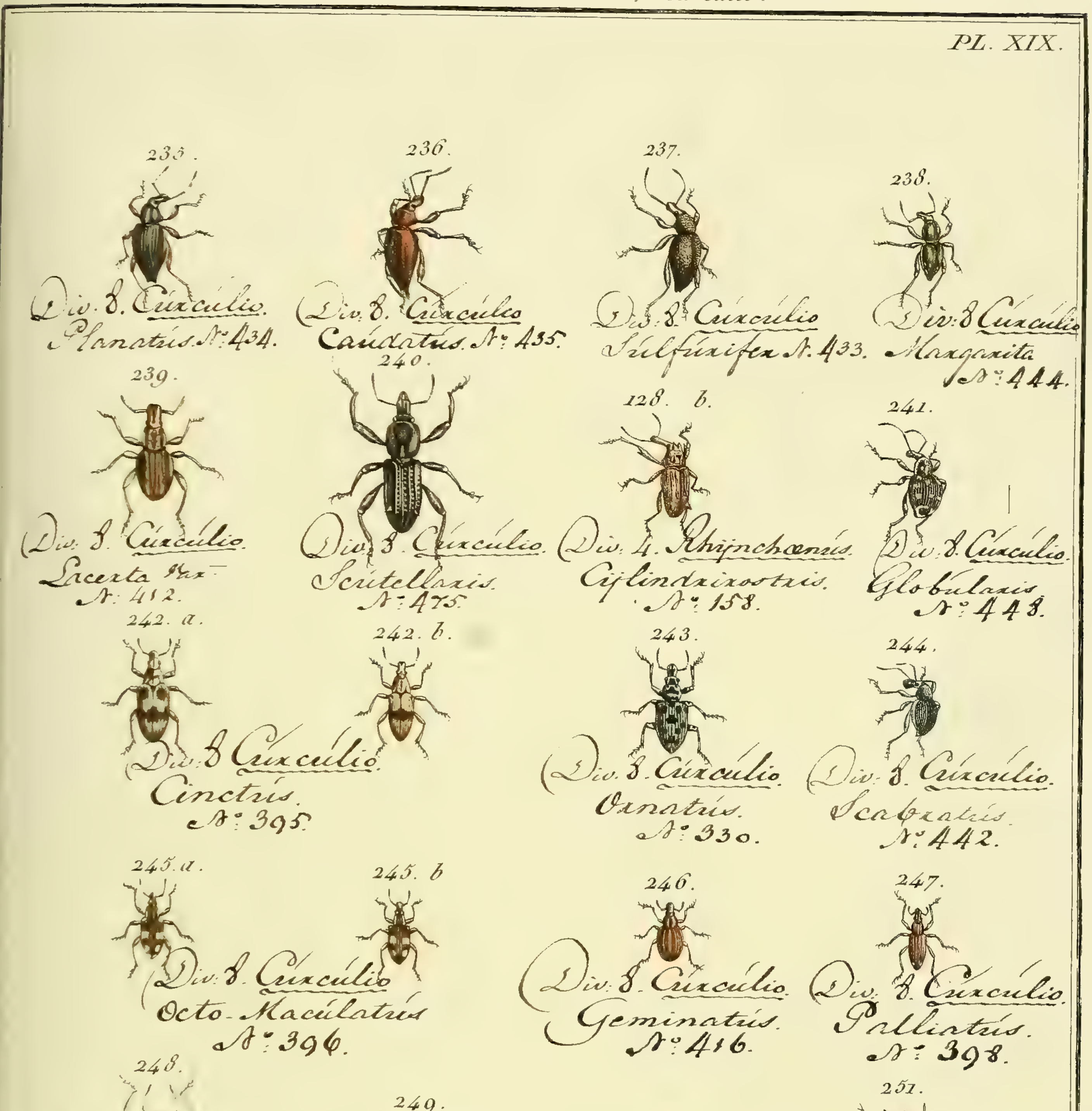

Meunier Pinx. Manceau Sc.

N°. 83. CHARANSON, *Curculio.*

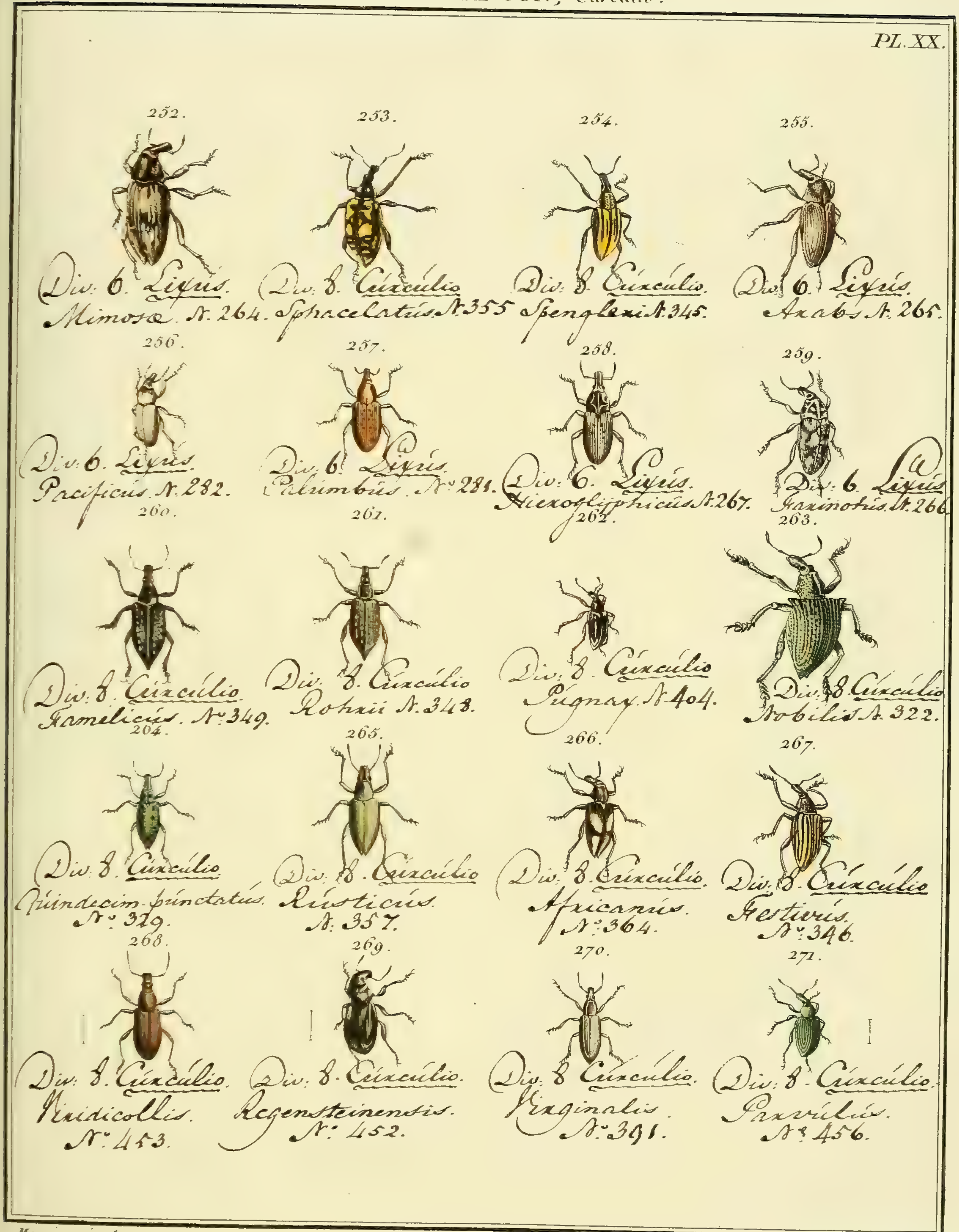

Meunier pinx.

Manceau sc.

Meunier pinx. — Manceau sc.

Nº. 83. CHARANSON, *Curculio.*

Meunier pinx. Manceau sc.

Meunier pinx.t Manceau sc.

Meunier pinx.t *Manceau sc.*

Meunier pinx.t Manceau sc.

Meunier pinx. Manceau sc.

N°. 83. CHARANSON, *Curculio*.

Meunier pinx.t Manceau sc.

N°. 83. CHARANSON, *Curculio*.

PL. XXVIII.

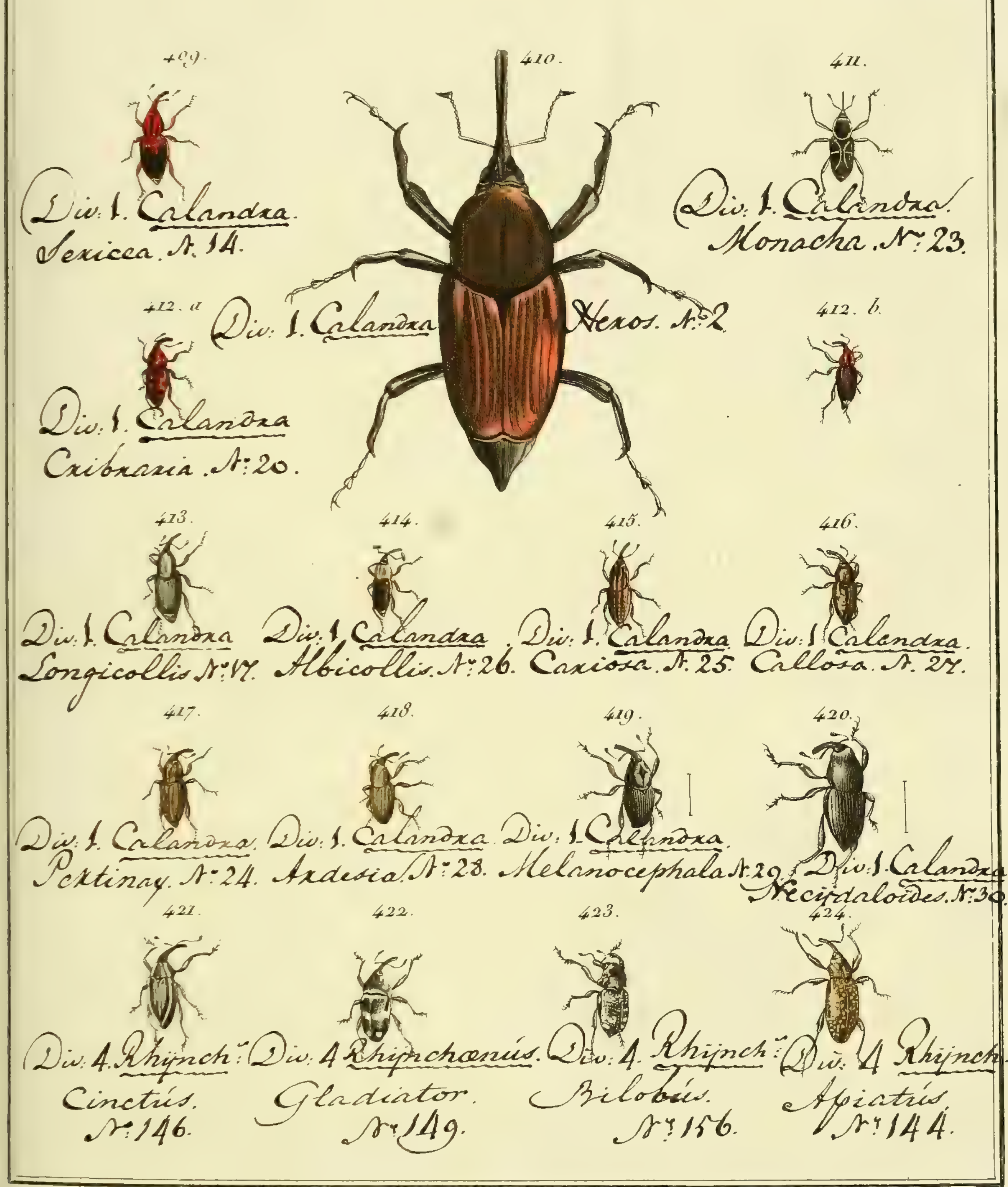

Meunier pinx.t Manceau sc.

N°. 83. CHARANSON, *Curculio*.

Meunier pins.

Manceau sc.

Meunier Pinx. *Manceau sc.*

PL. XXXI.

Meunier Pinx.   Manceau sc.

N° 83. CHARANSON, *Curculio*.

Meunier pinx. Manceau sc.

N° 83. CHARANSON, *Curculio.*

Meunier pinx. Mauceau sc.

Nº. 83. CHARANSON, *Curculio.*

PL. XXXIV.

Meunier pinx.

Manceau sc.

N° 83. CHARANSON, *Curculio.*

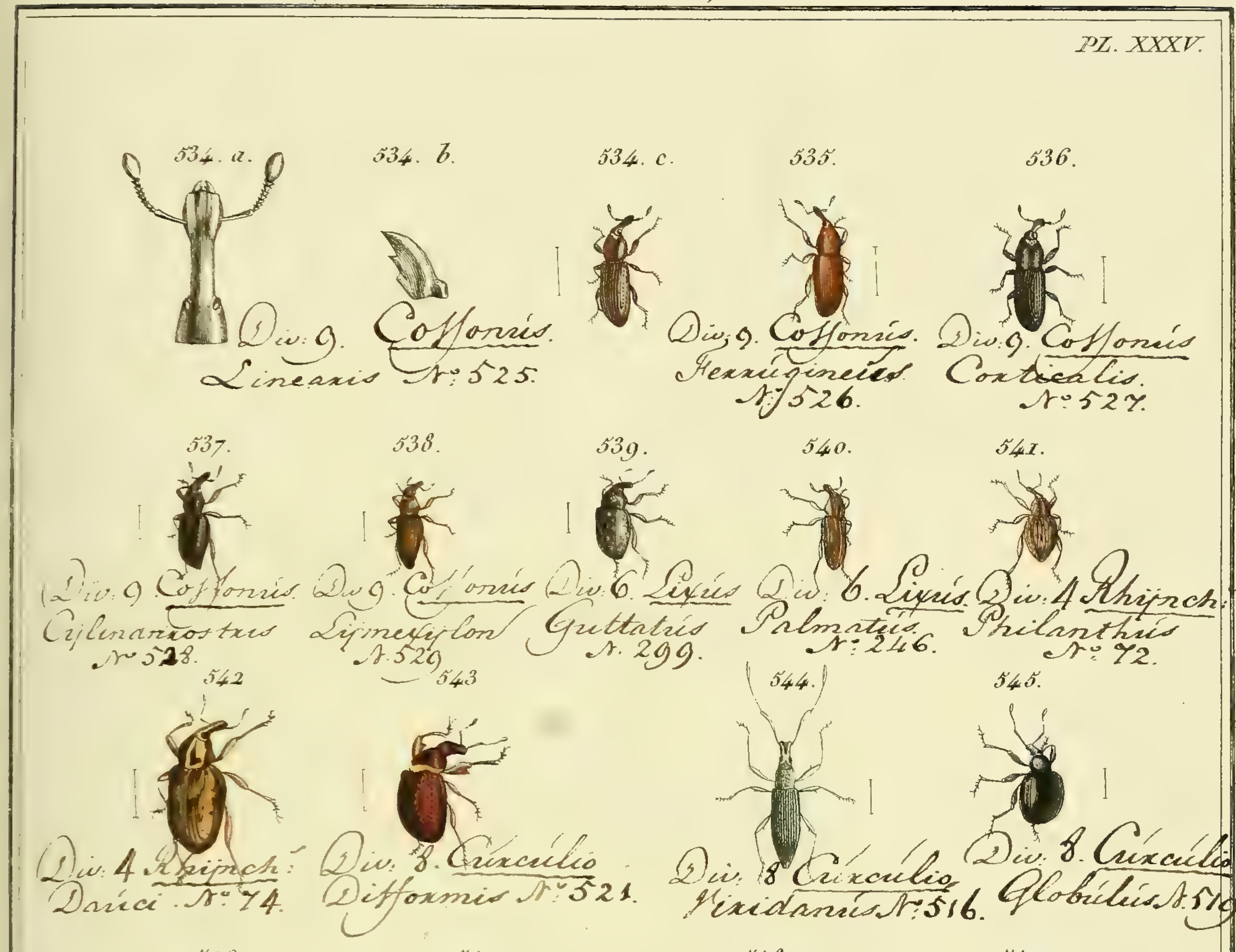

Meunier pinx. Manceau sc.

N.° 84. BRENTE, *Brentus.*

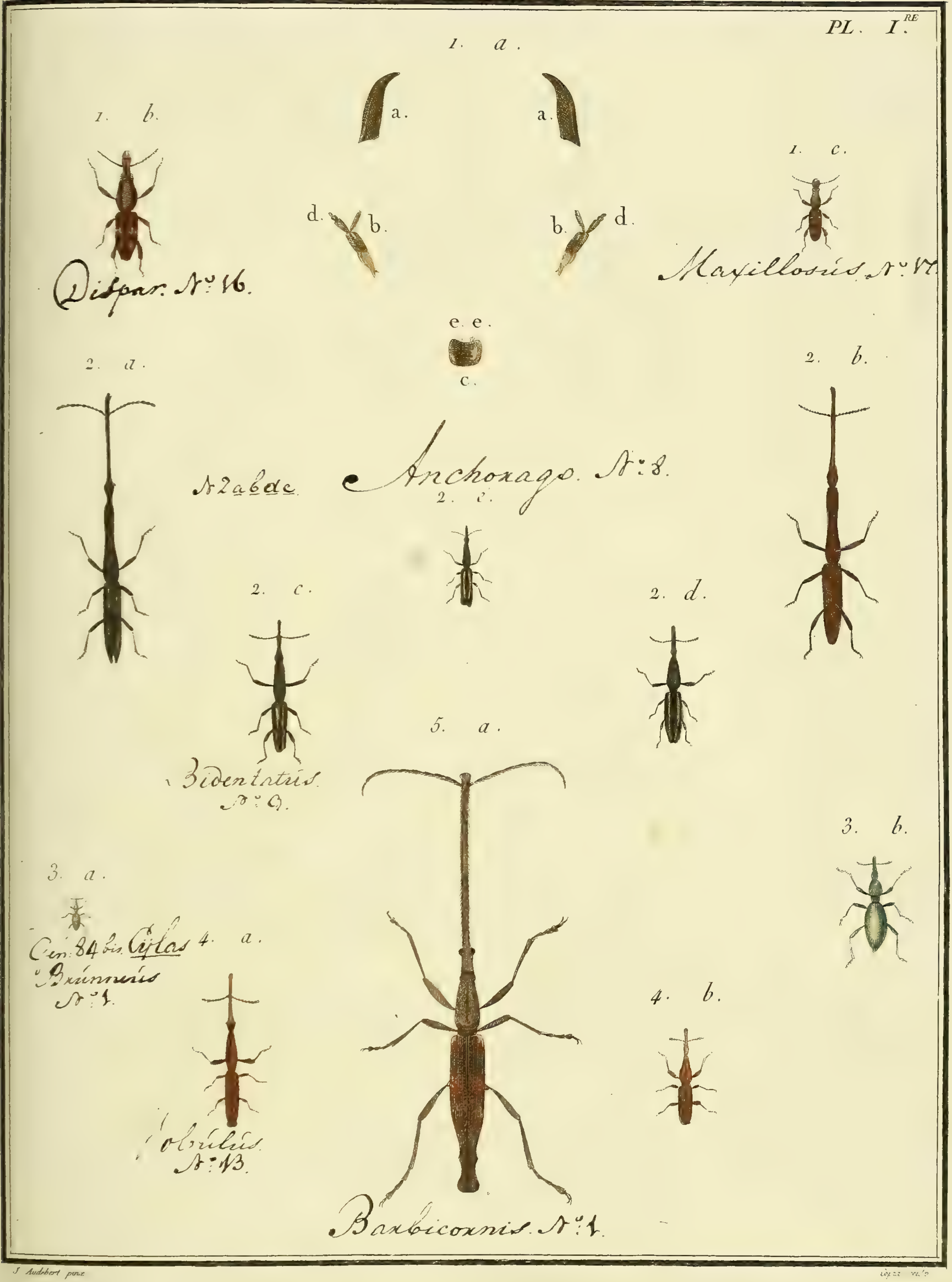

J. Audebert pinx.

Nº 84. BRENTE, *Brentus*.

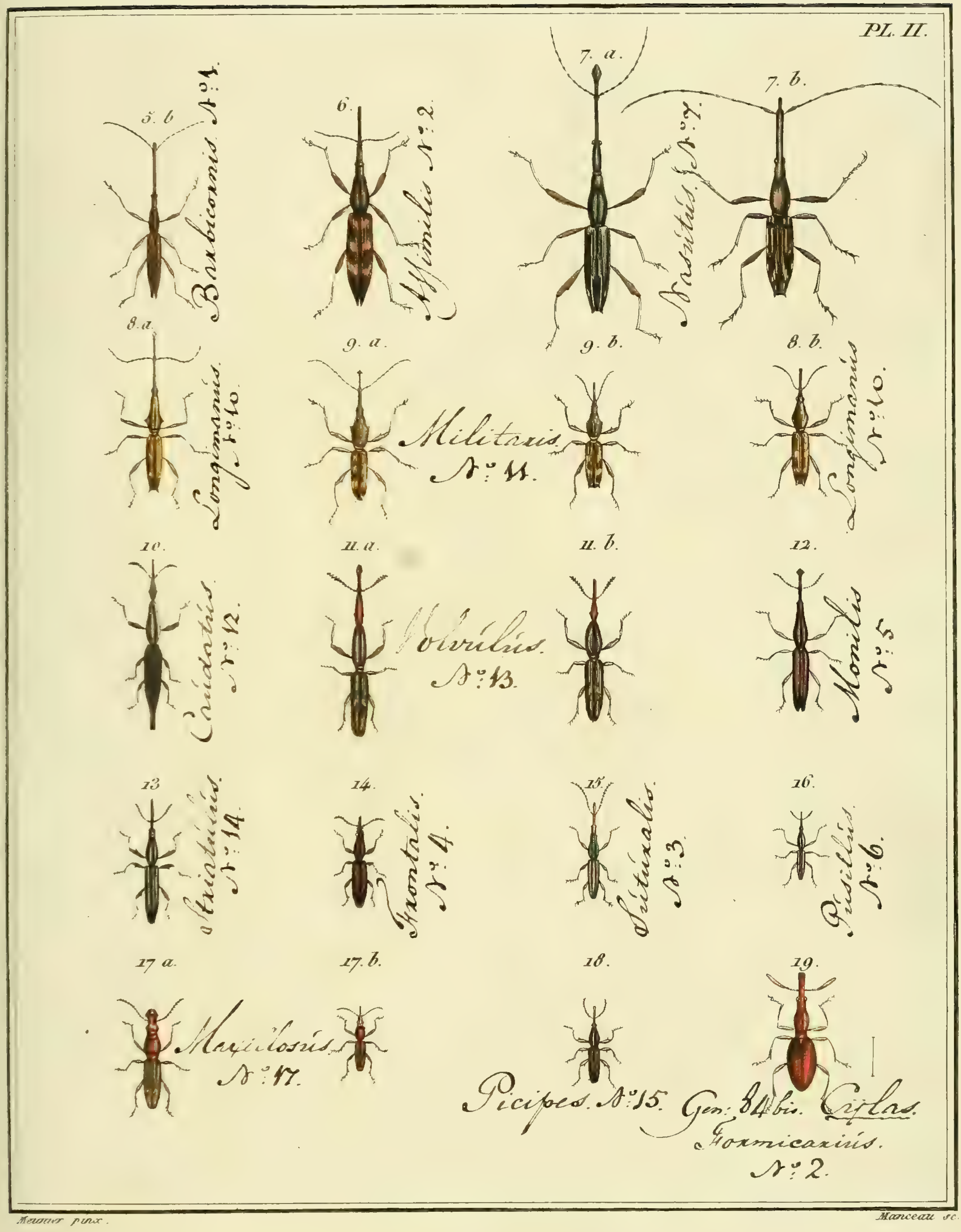

Meunier pinx. Manceau sc.

N° 85. MYCTÈRE, *Mycterus*.

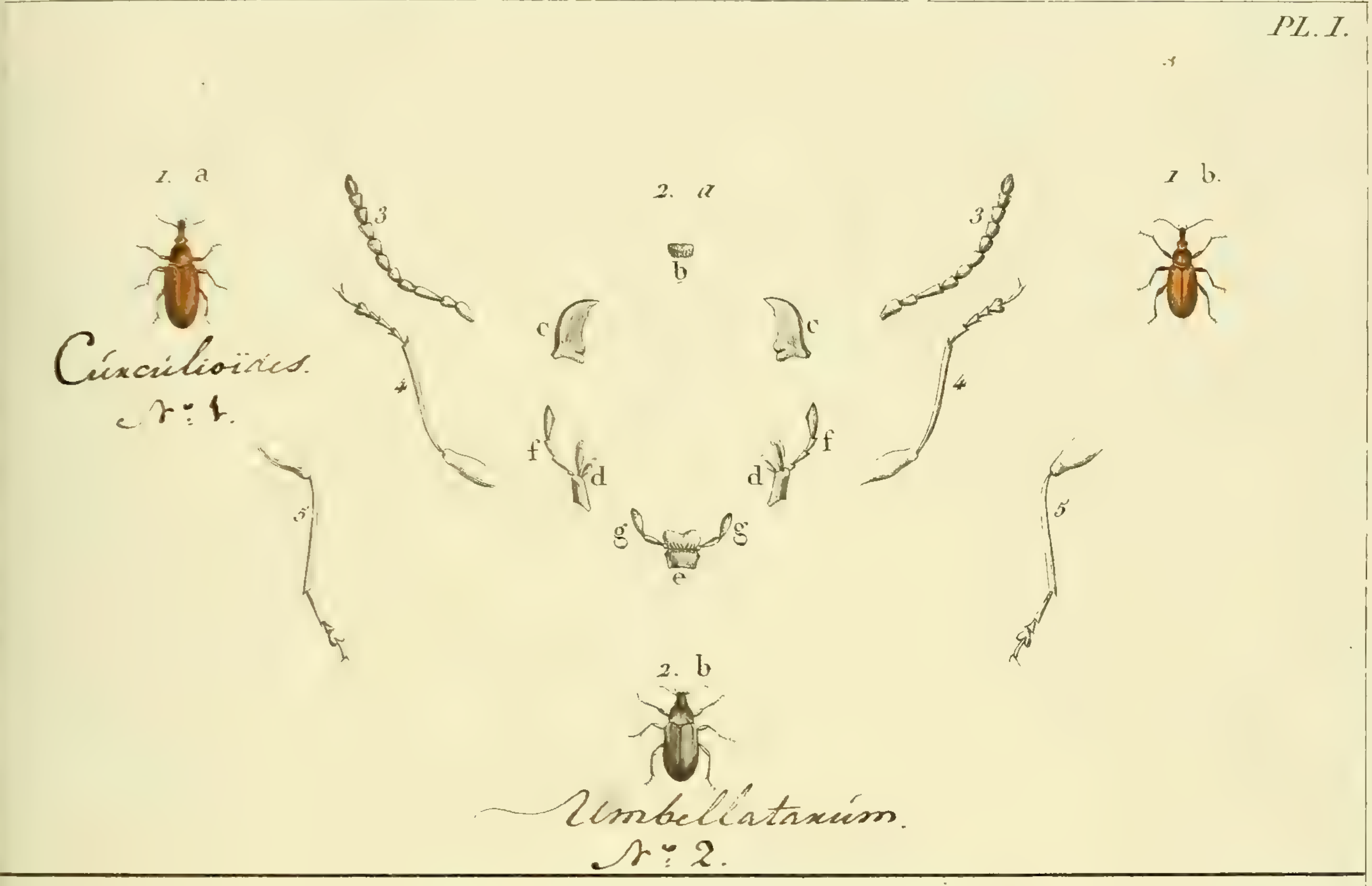

N° 86. RHINOSIME, *Rhinosimus*.

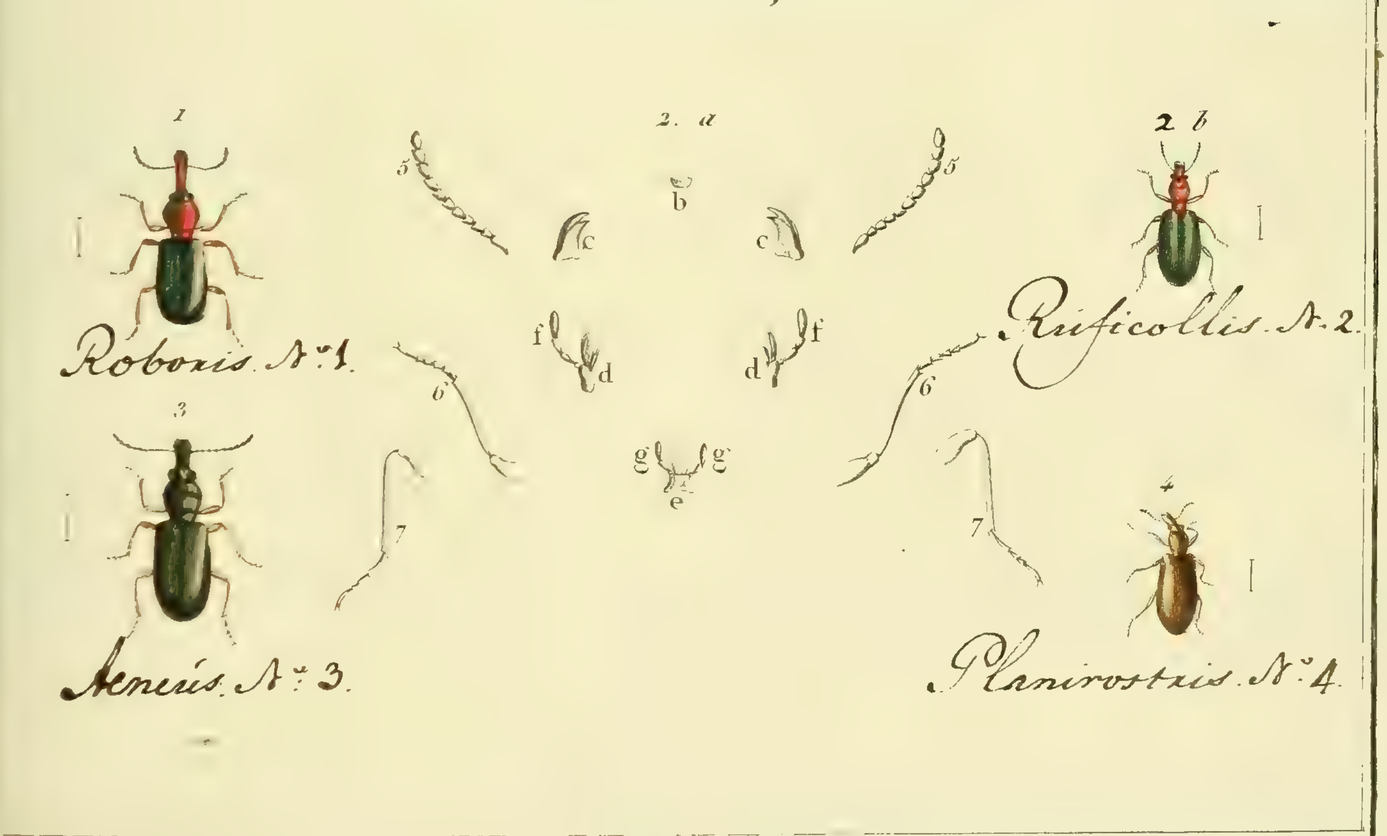

Meunier pinx. Manceau sc.

N° 87. RHINOMACER, *Rhinomacer.*

PL. I.

N° 88. LANGURIE, *Languria.*

PL. I.

Meunier pinx.

Manceau sc.

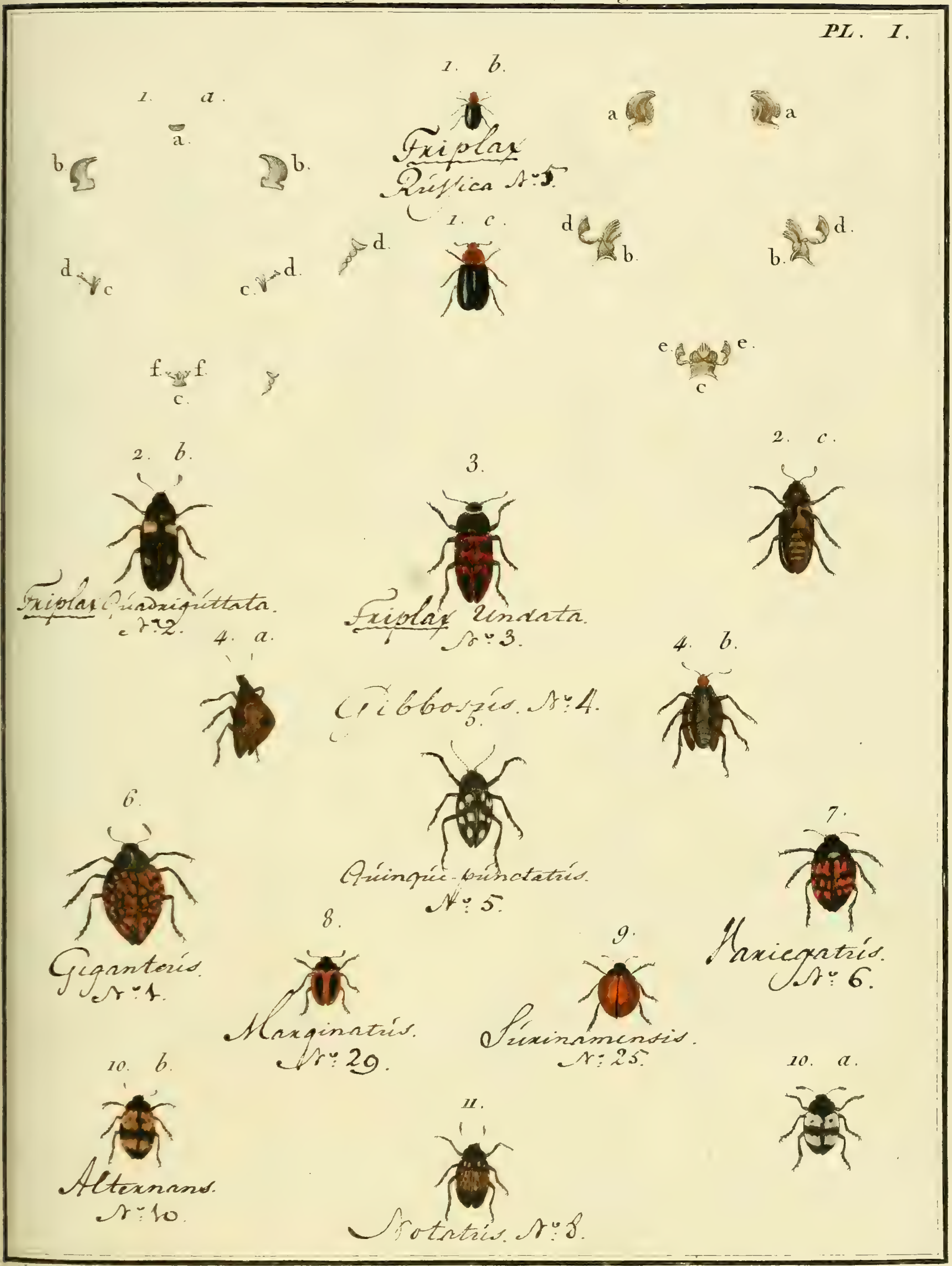

Olivier Reinold pinx.   Sellier pinx.

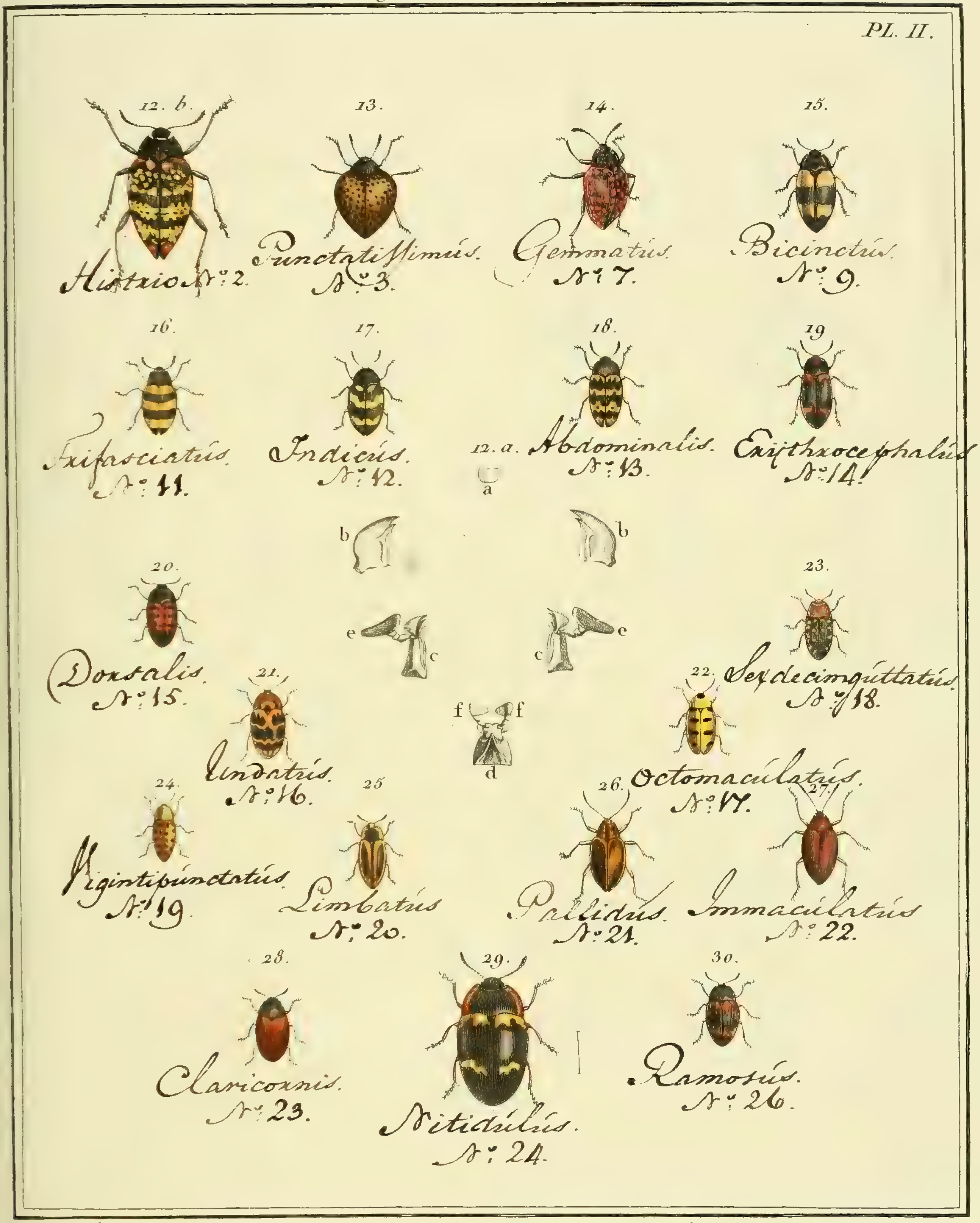

Meunier pinx. *Manceau sc.*

Nº 89. EROTYLE, *Erotylus.*

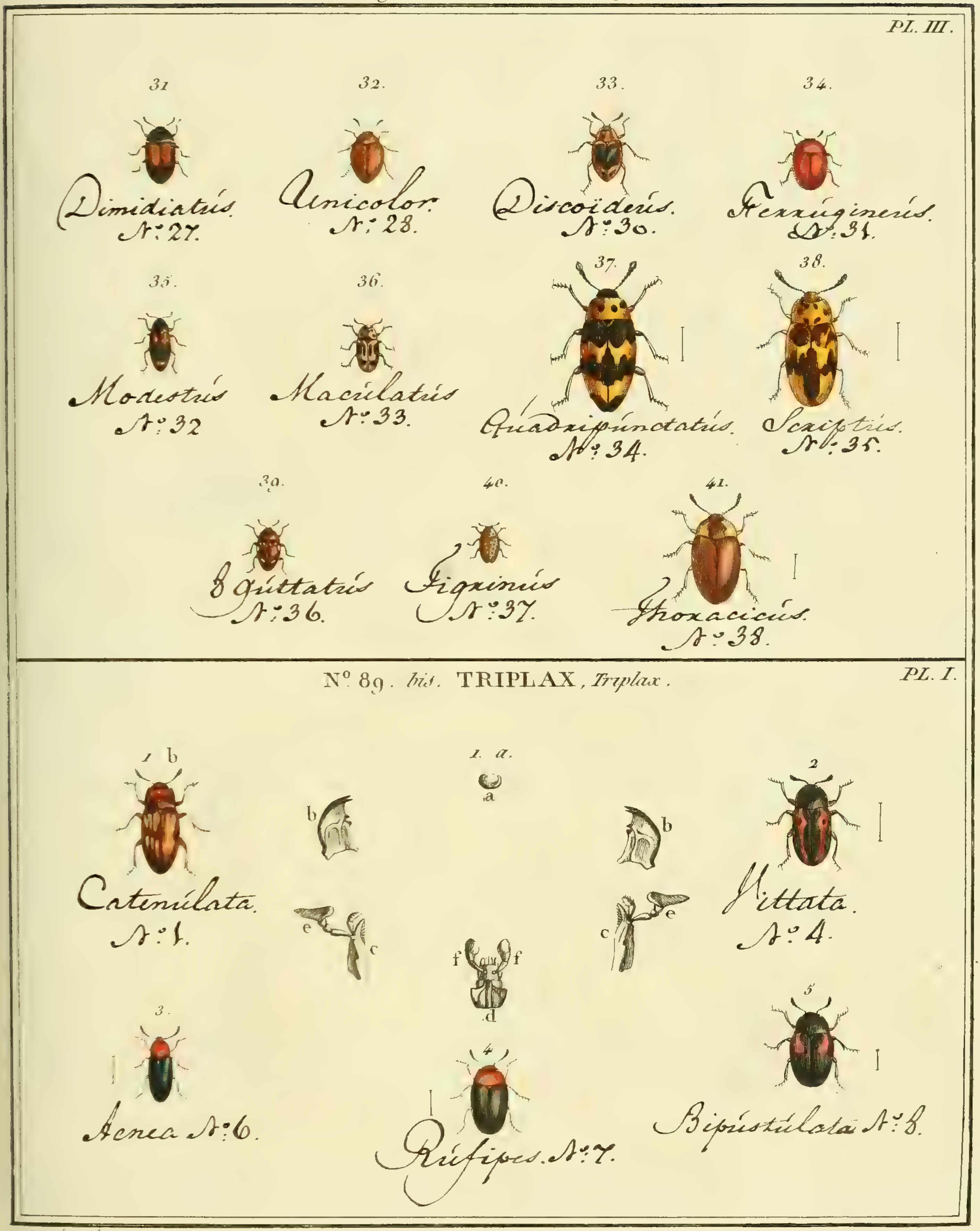

Meunier pinx. Manceau sc.

N°. 90. SAGRE. *Sagra.*

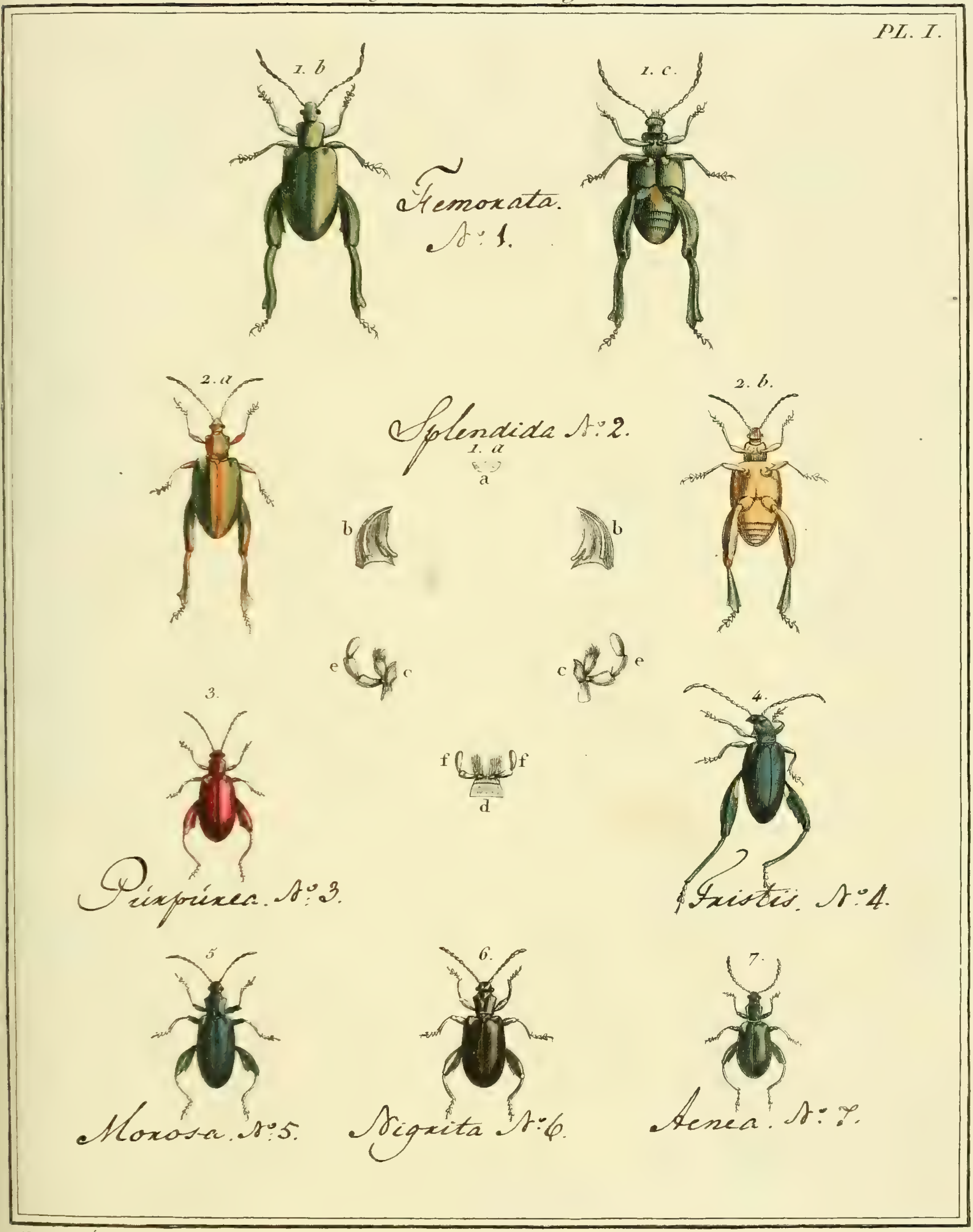

Meunier pinx. *Manceau sc.*

N° 91. CRYSOMELE, *Crysomela.*

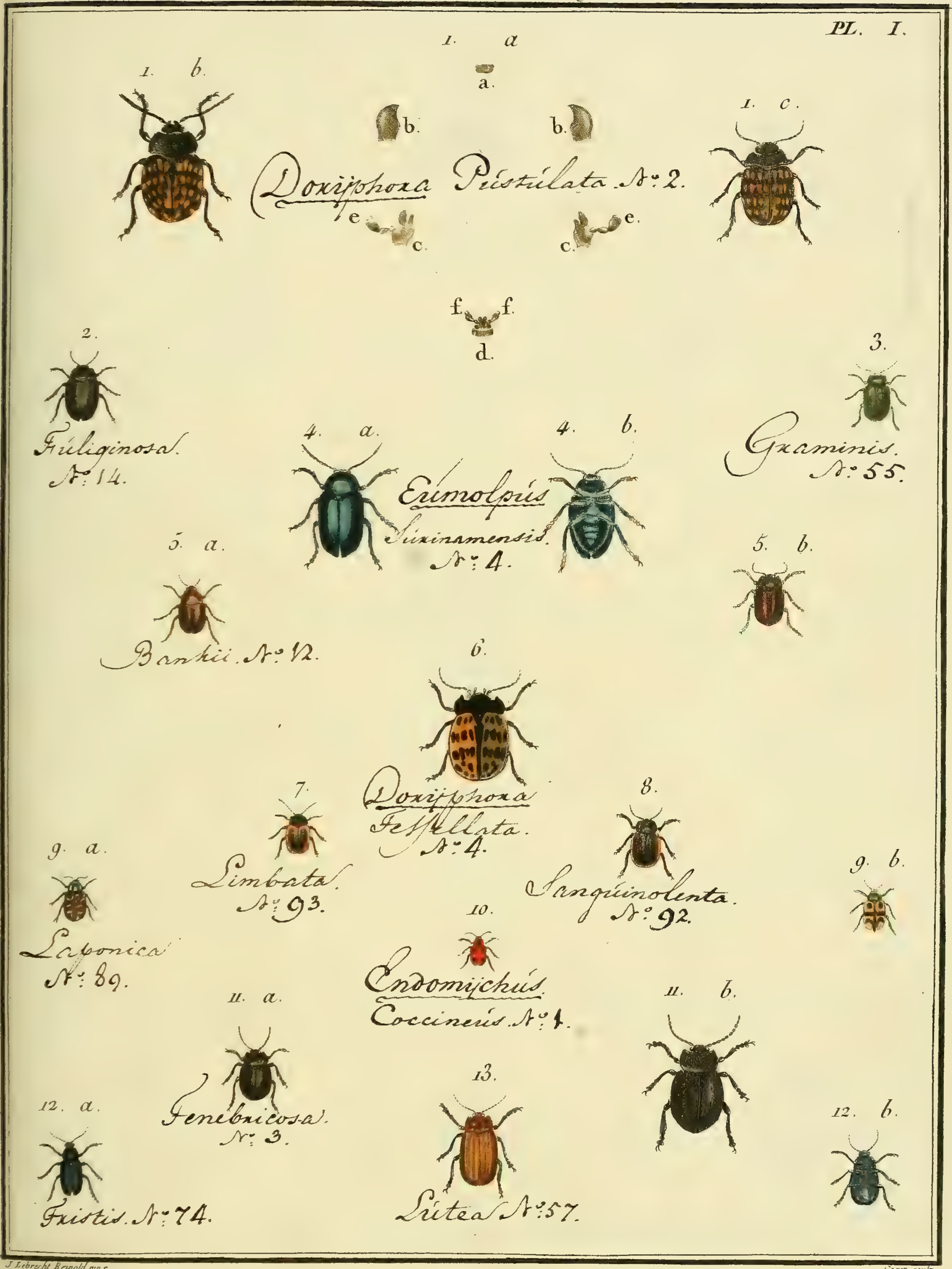

J. Lebrecht Reinold pinx.

Copia sculp.

N°. 91. CHRYSOMELE, *Chrysomela*.

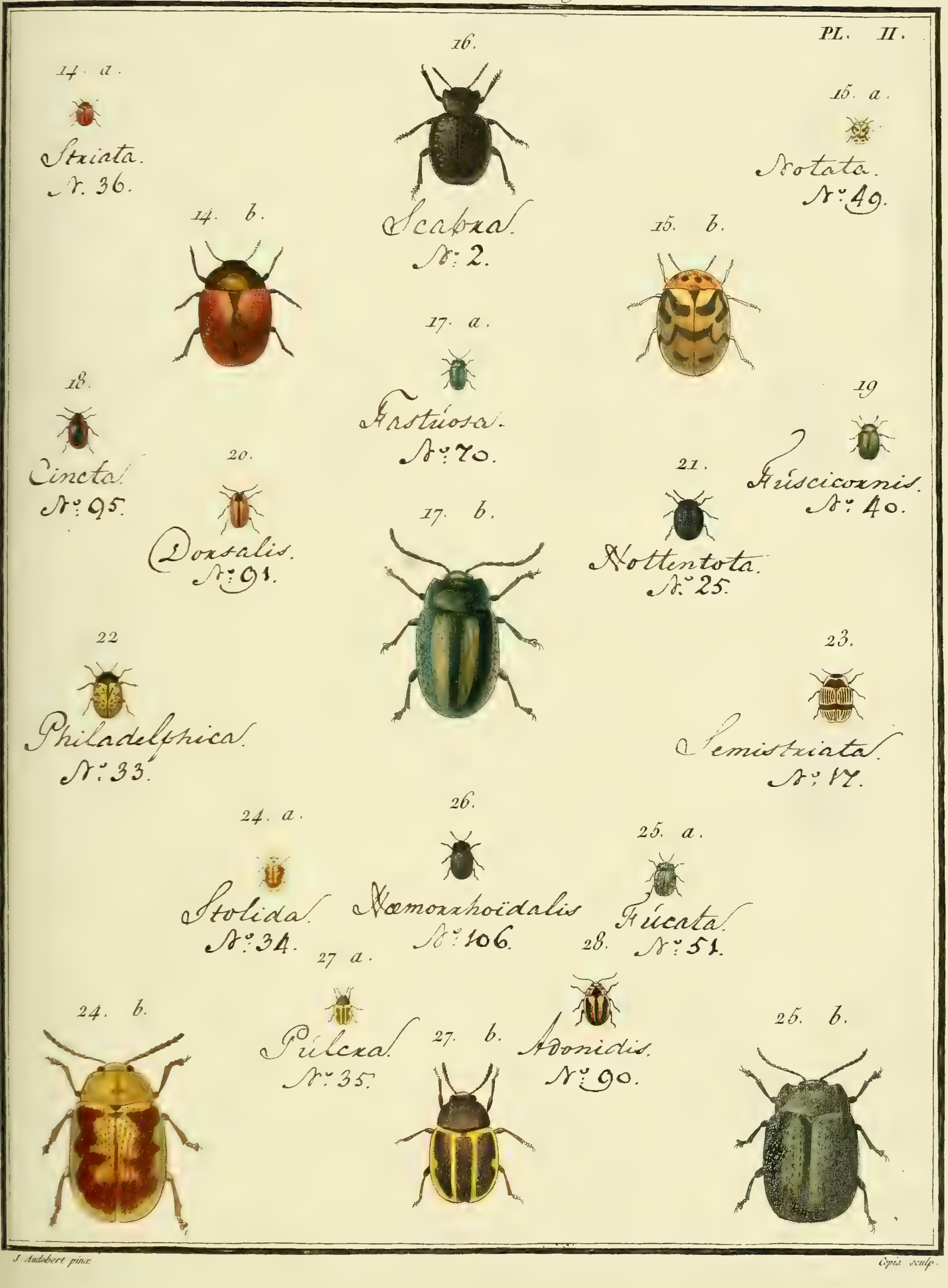

J. Audebert pinx. Copia sculp.

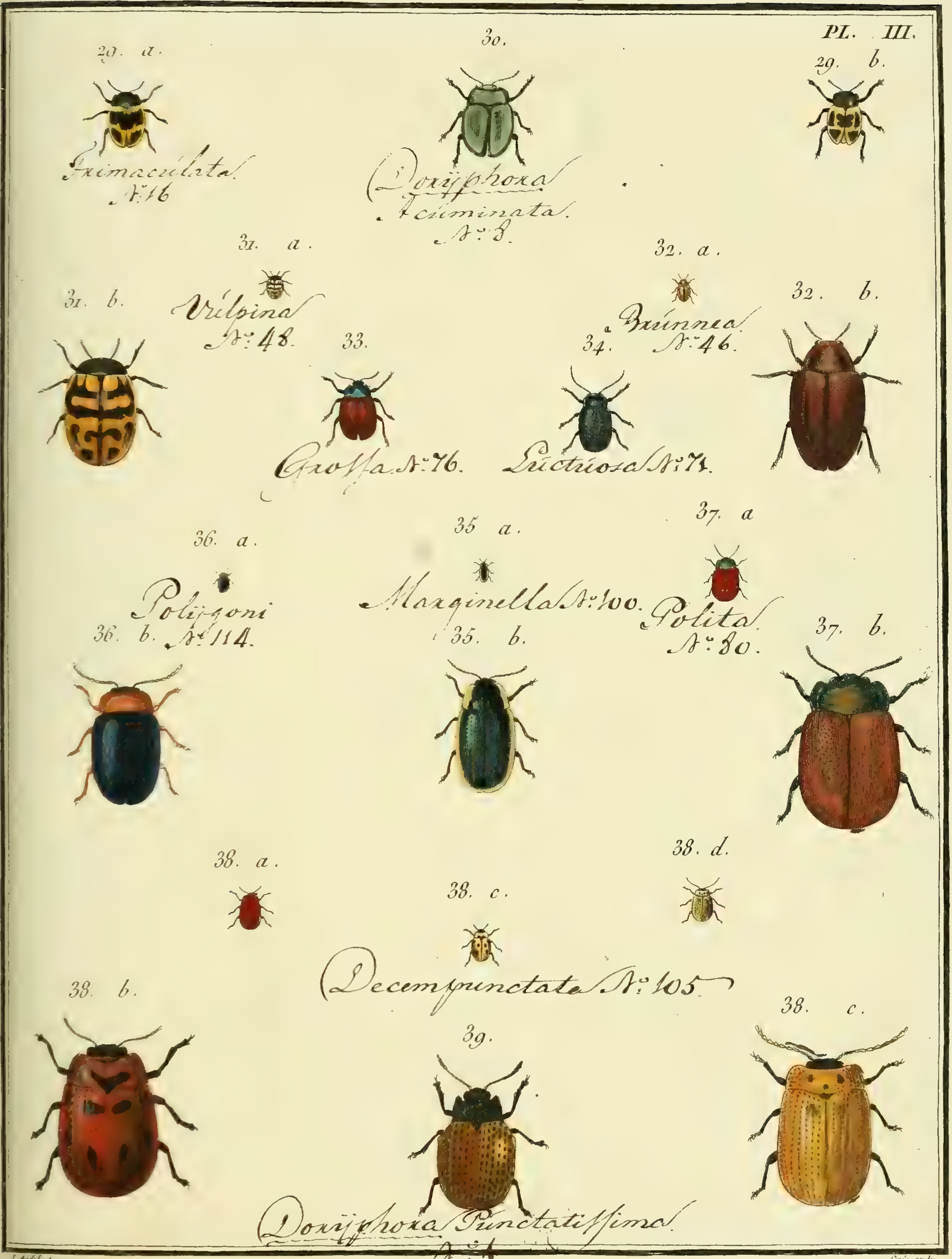

J. Audebert pinx. Copia sculp.

N.° 91. CHRYSOMÉLE, *Chrysomela*

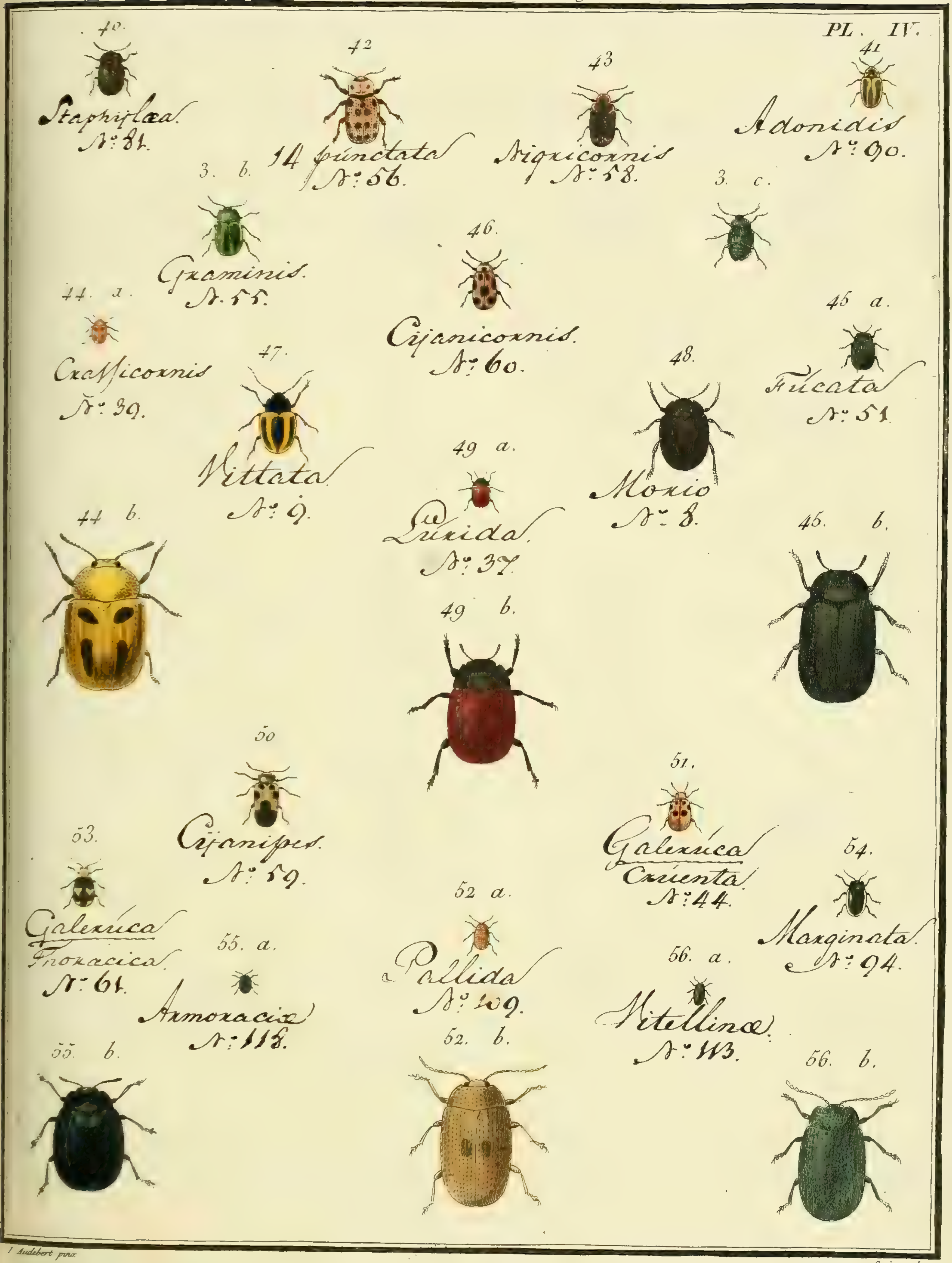

J. Audebert pinx.

Copiz sculp.

N°. 91. CHRYSOMELE, *Chrysomela*.

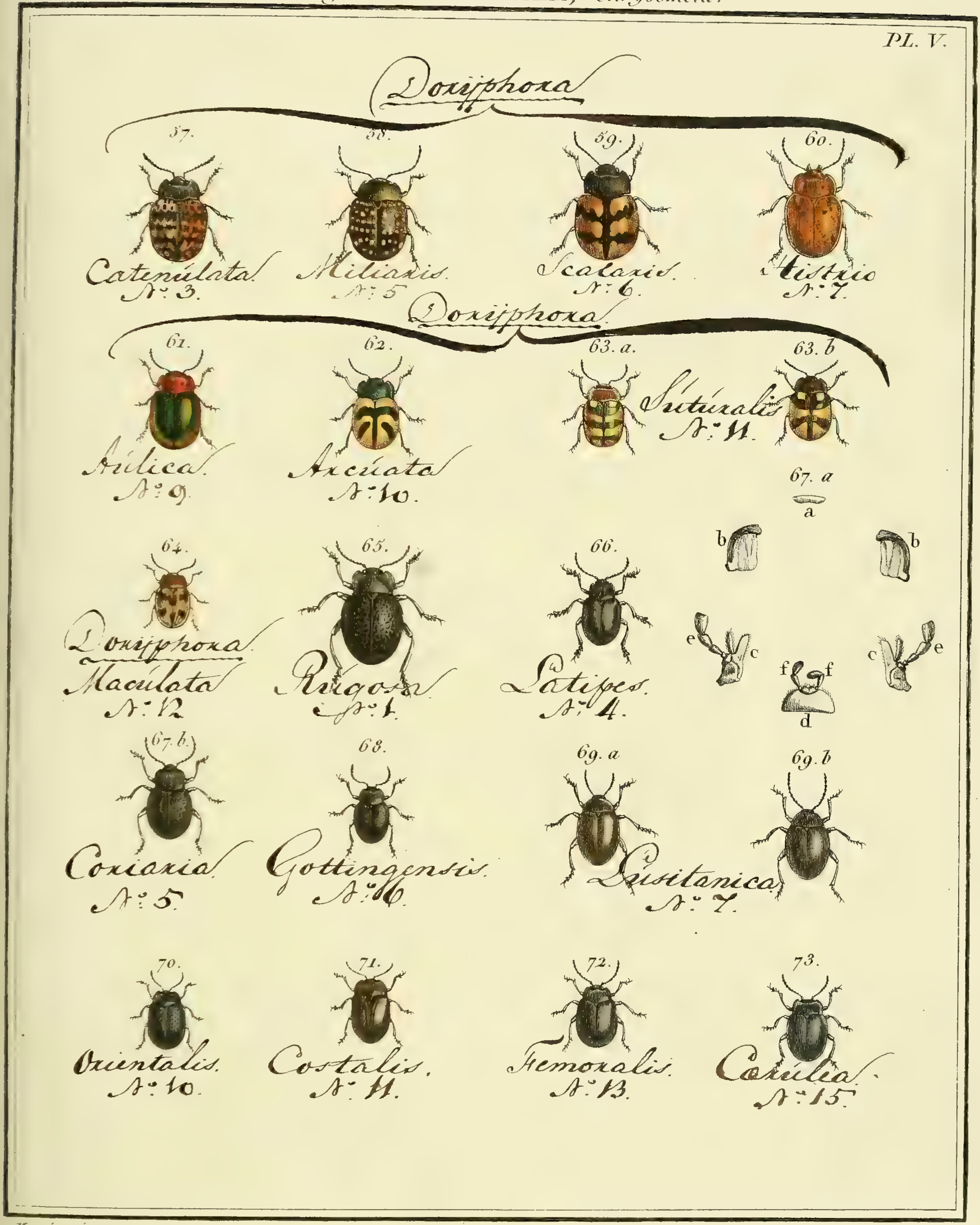

Meunier pinx. *Manceau. sc.*

N° 91. CHRYSOMELE, *Chrysomela.*

PL. VI.

Meunier pinx.

Manceau sc.

Meunier pinx. *Manceau sc.*

N.° 91. CHRYSOMELE, *Chrysomela*.

Meunier pinx. Manceau sc.

N.° 91. CHRYSOMELE, *Chrysomela*.

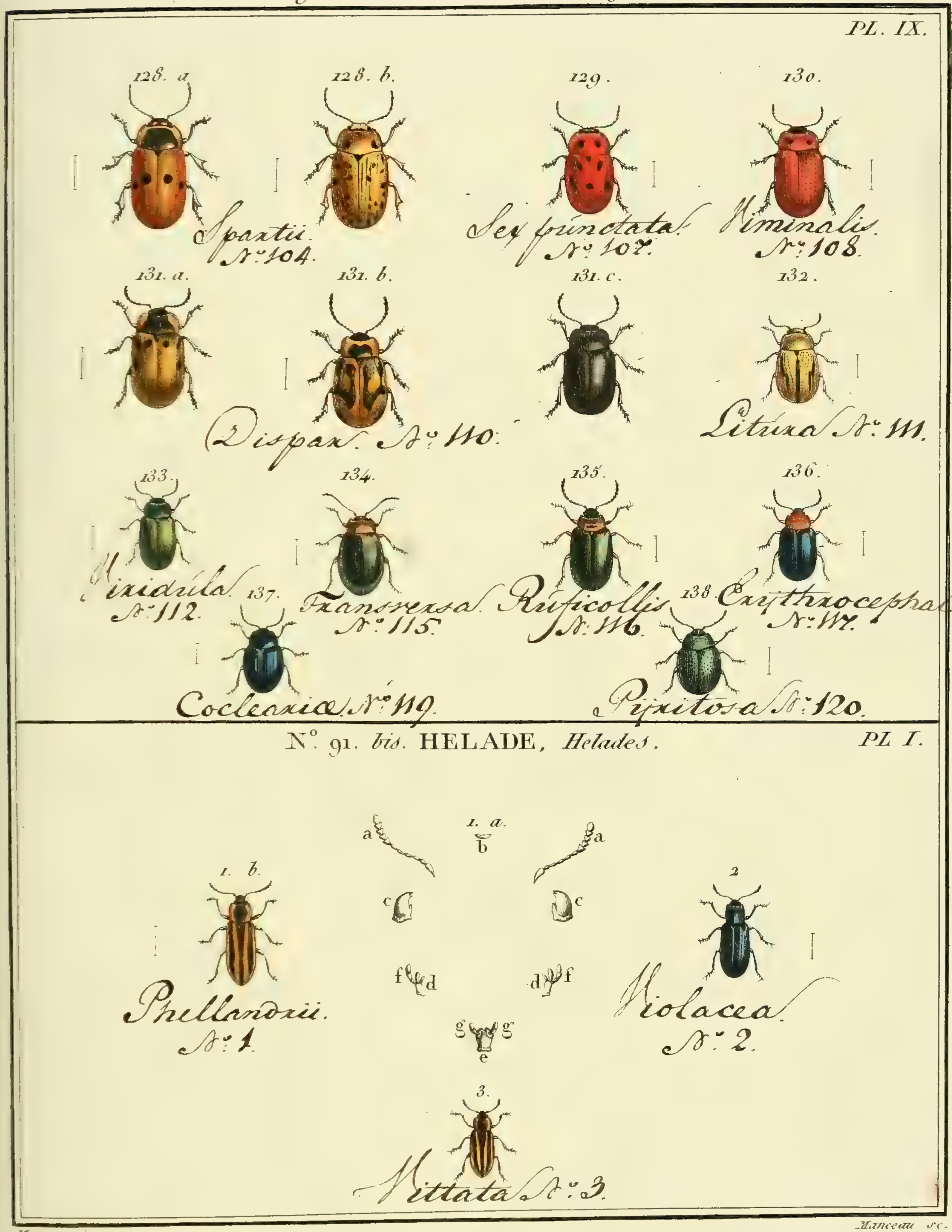

Meunier pinx. Manceau sc.

N° 92. PAROPSIDE, *Paropsis.*

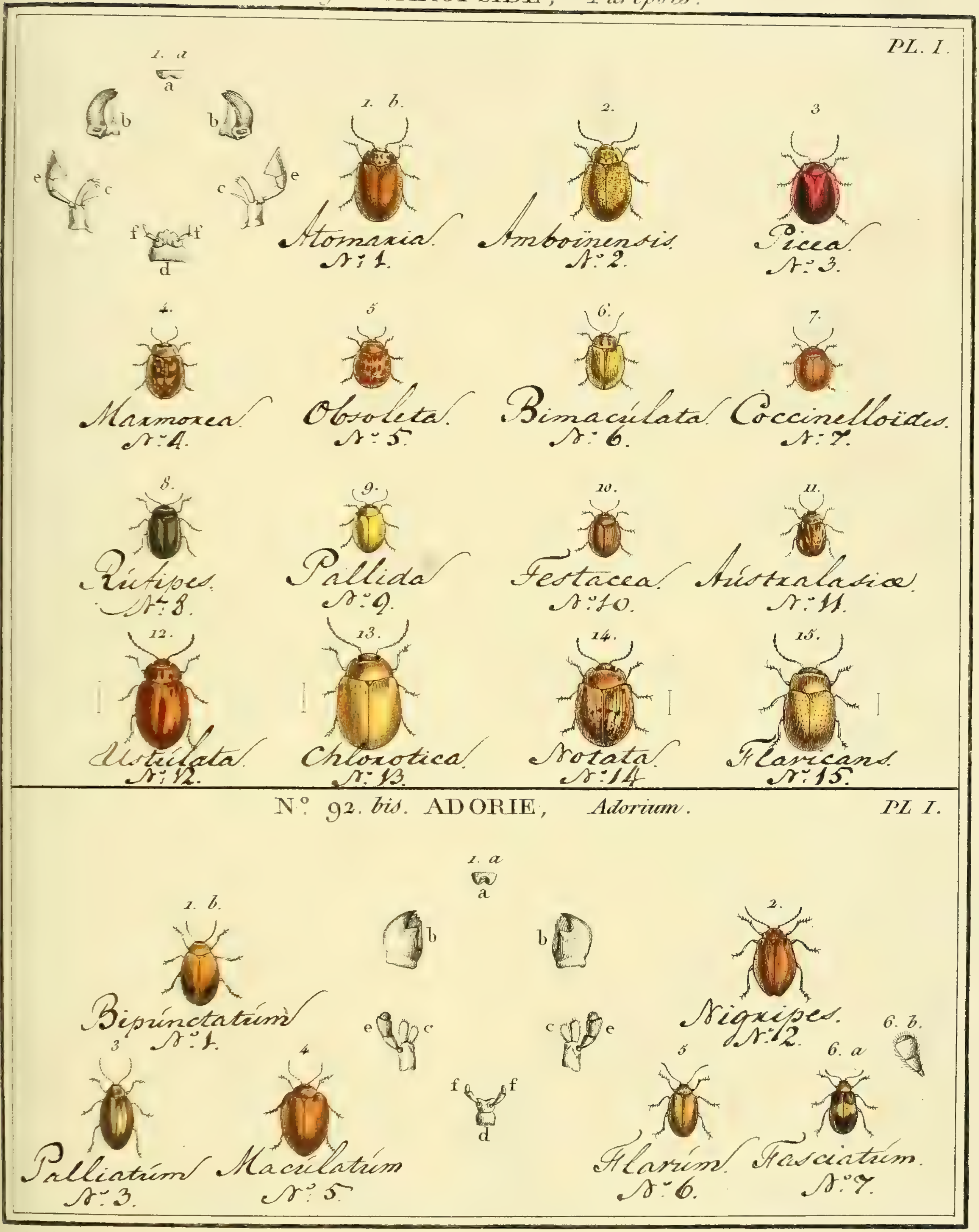

Meunier pinx. *Manceau sc.*

N°. 93. GALERUQUE, *Galeruca*.

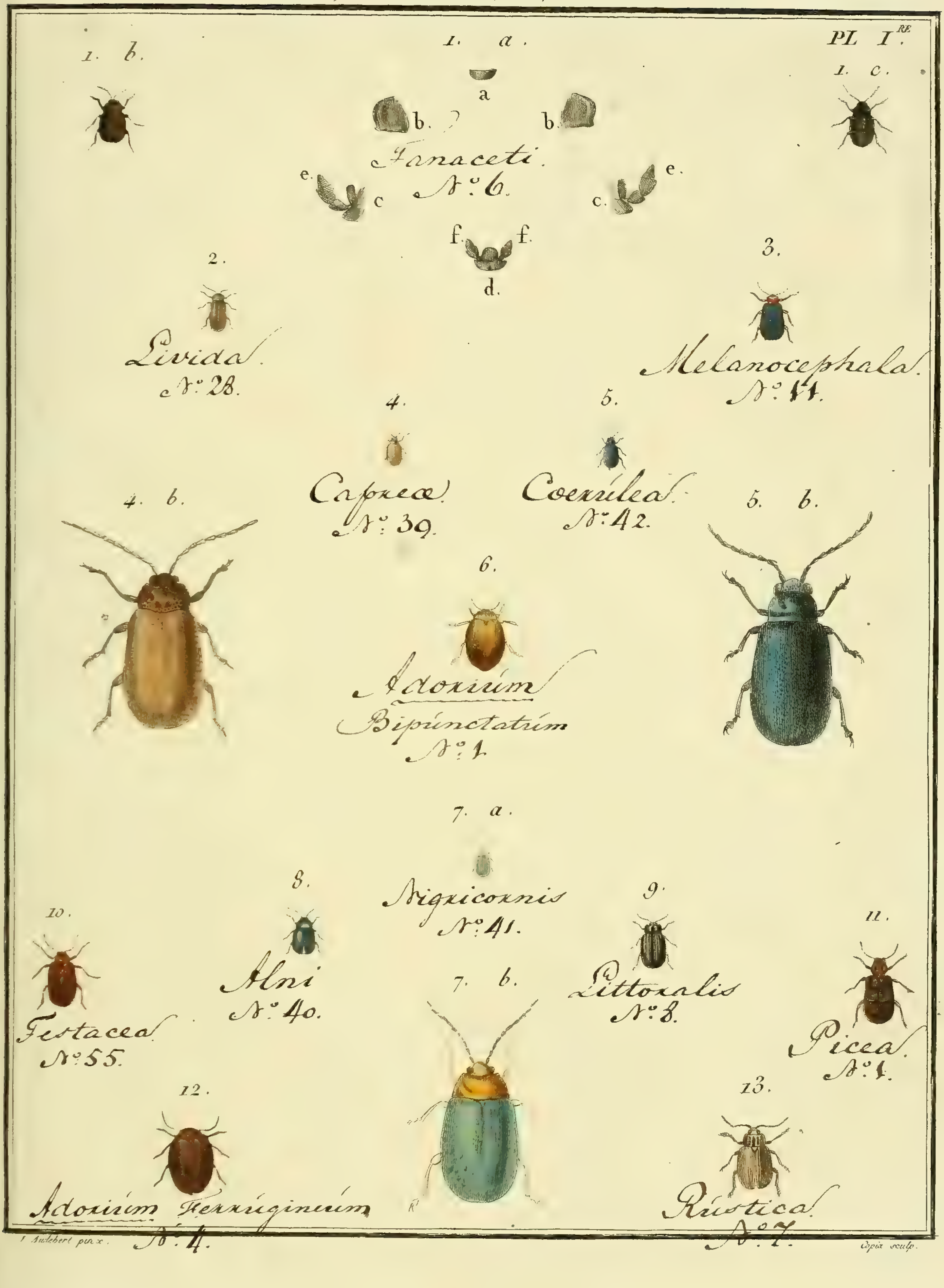

J. Audebert pinx. Copia sculp.

N°. 93. GALERUQUE, *Galeruca*.

PL. II.

Meunier pinx. *Manceau sc.*

PL. III.

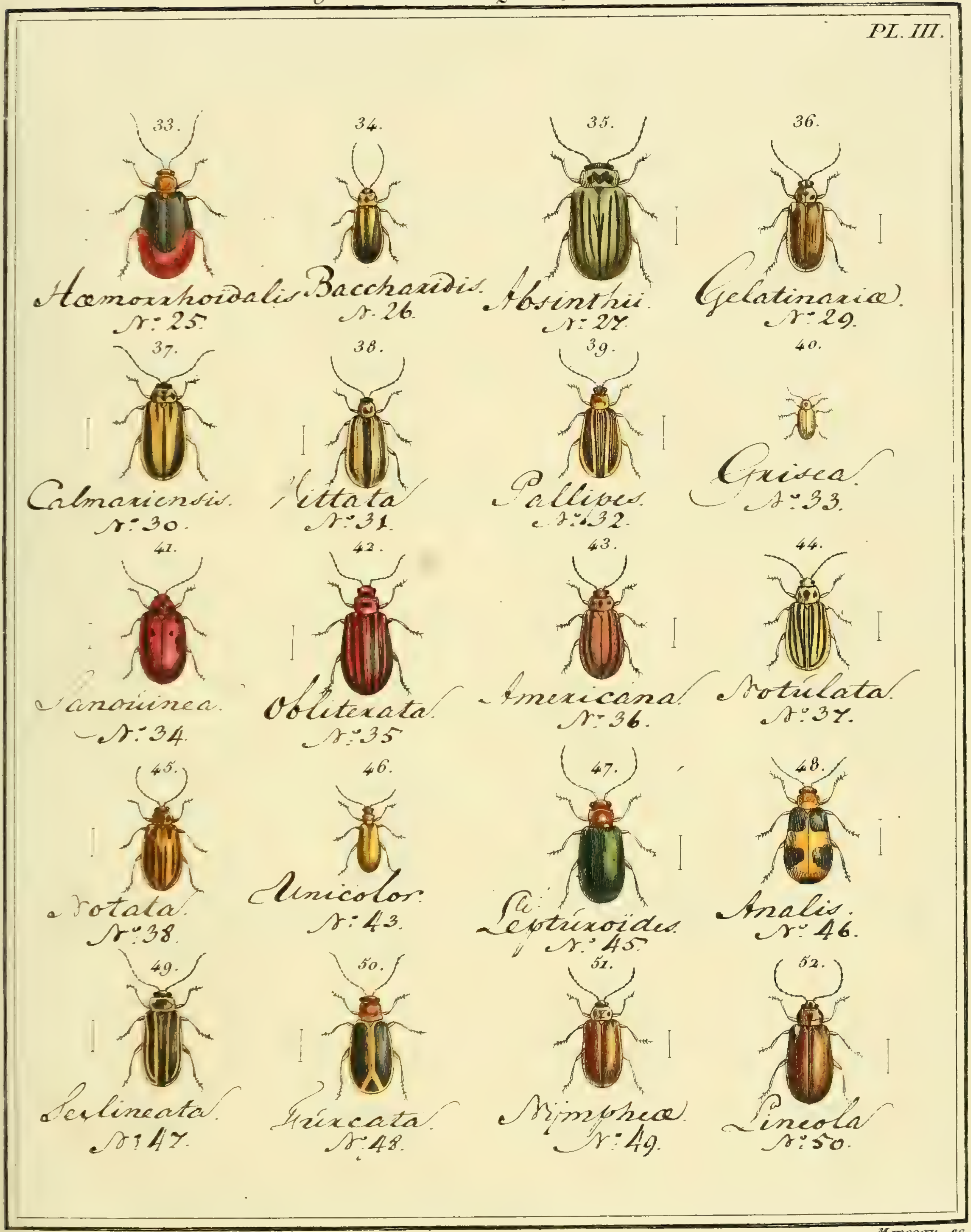

Meunier pinx. Manceau sc.

N.° 93. GALERUQUE, *Galeruca.*

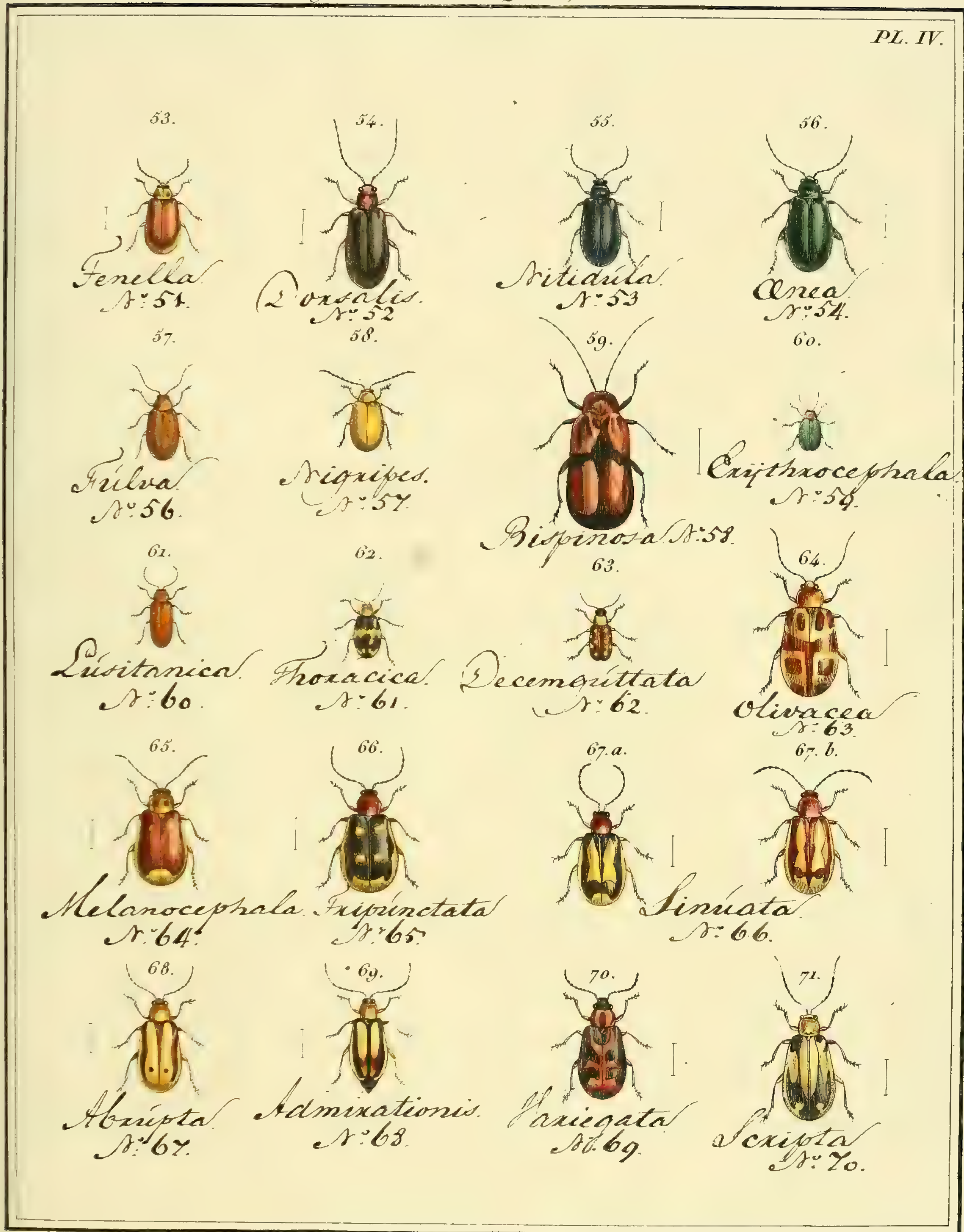

Meunier pinx. *Manceau sc.*

N° 93. GALERUQUE, *Galeruca.*

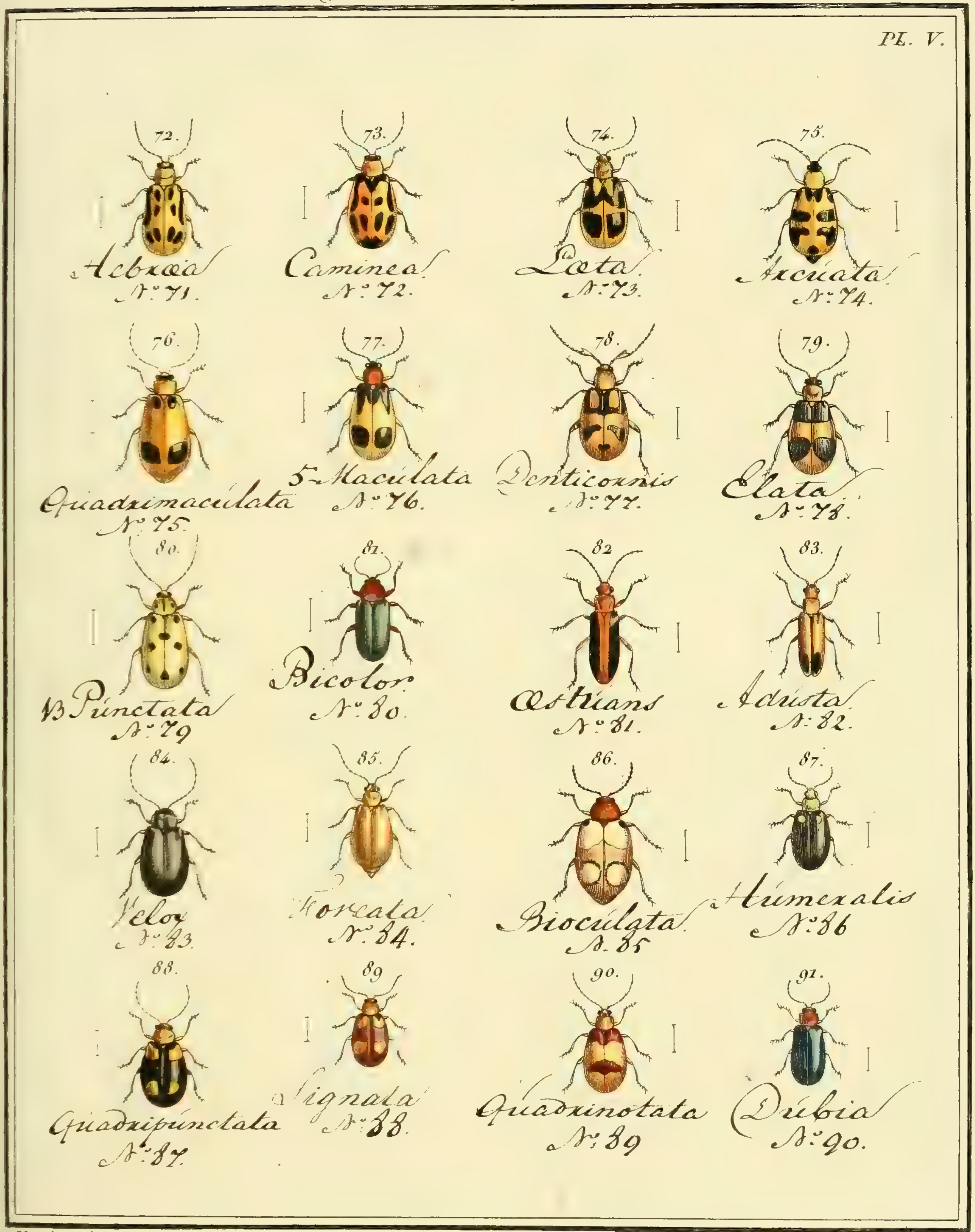

Meunier pinx.

Manceau sc

N° 93. *bis.* ALTISE, *Altica.*

Meunier pinx. Manceau sc.

N°. 93. *bis*. ALTISE, *Altica*.

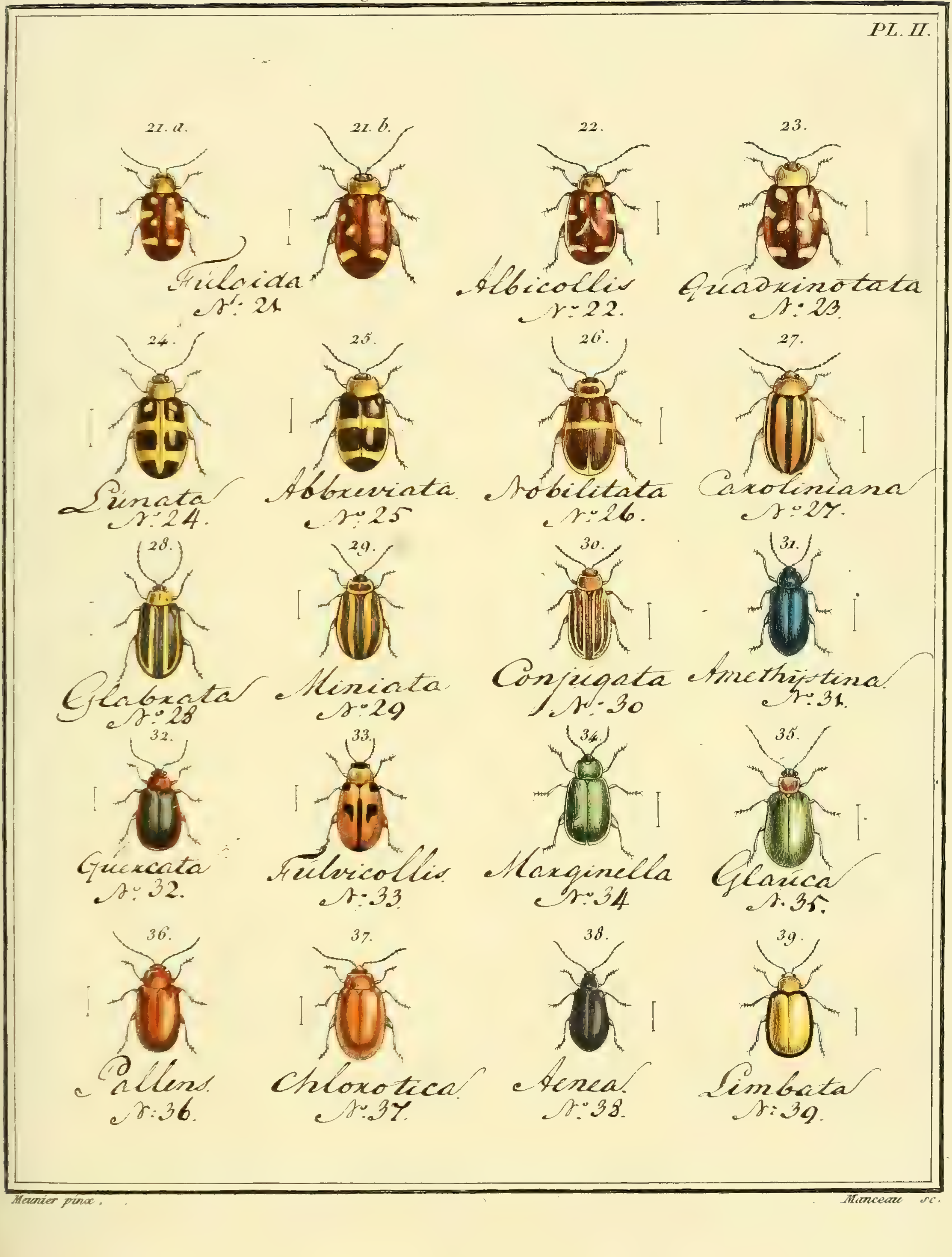

Meunier pinx. *Manceau sc.*

N°. 93. *bis.* ALTISE, *Altica.*

Meunier pinx. Manceau sc.

N.° 93. *bis.* ALTISE, *Altica.*

Meunier pinx. Manceau sc.

N.° 93. *bis.* ALTISE, *Altica.*

Meunier pinx. *Manceau sc.*

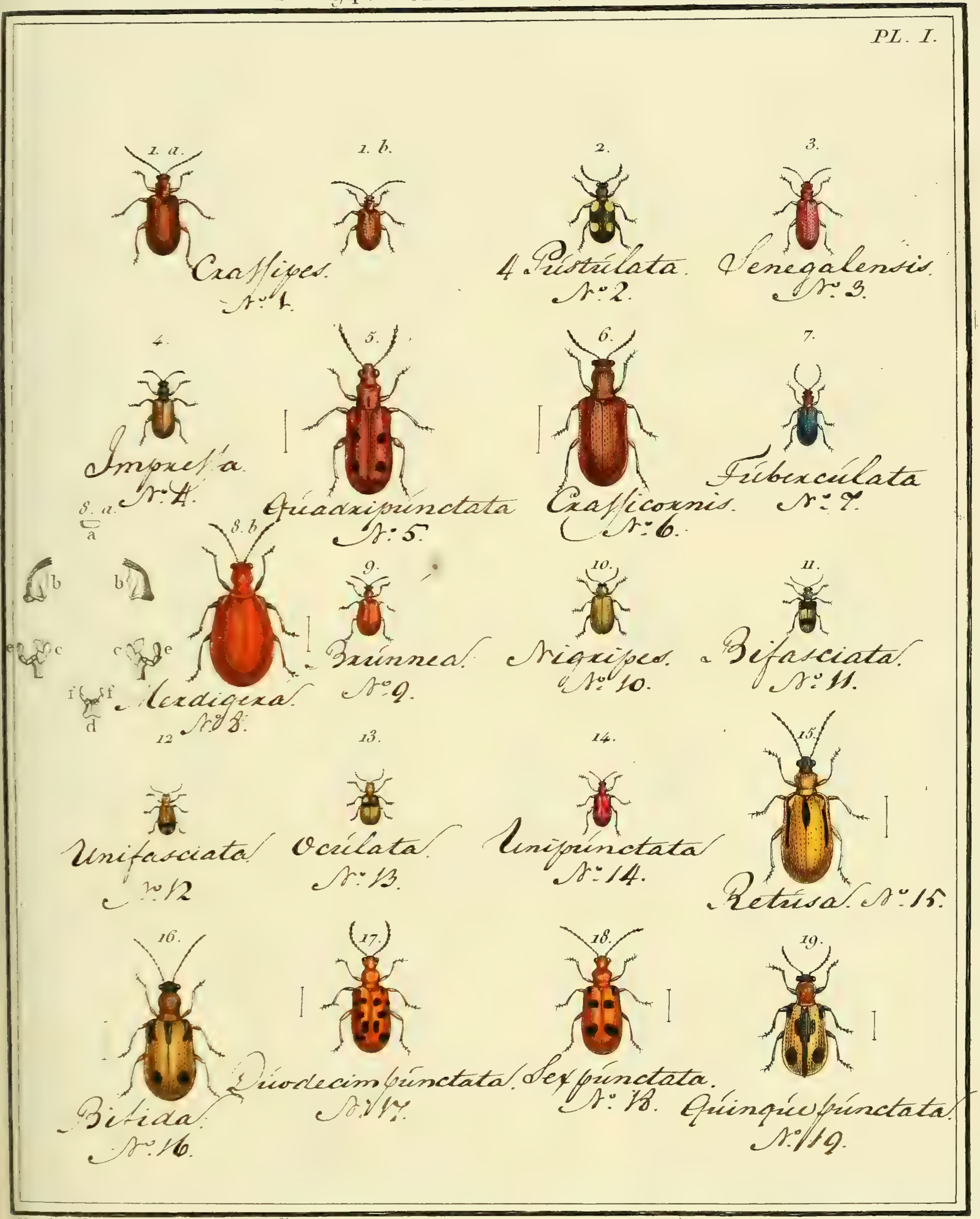

Meunier pinx. Manceau sc.

N° 94. CRIOCERE. *Crioceris*

PL. II.

N° 94. *bis.* ORSODACNE. *Orsodacna.* PL. I.

Meunier pinx. *Manceau sc.*

N°. 95. HISPE, *Hispa*.

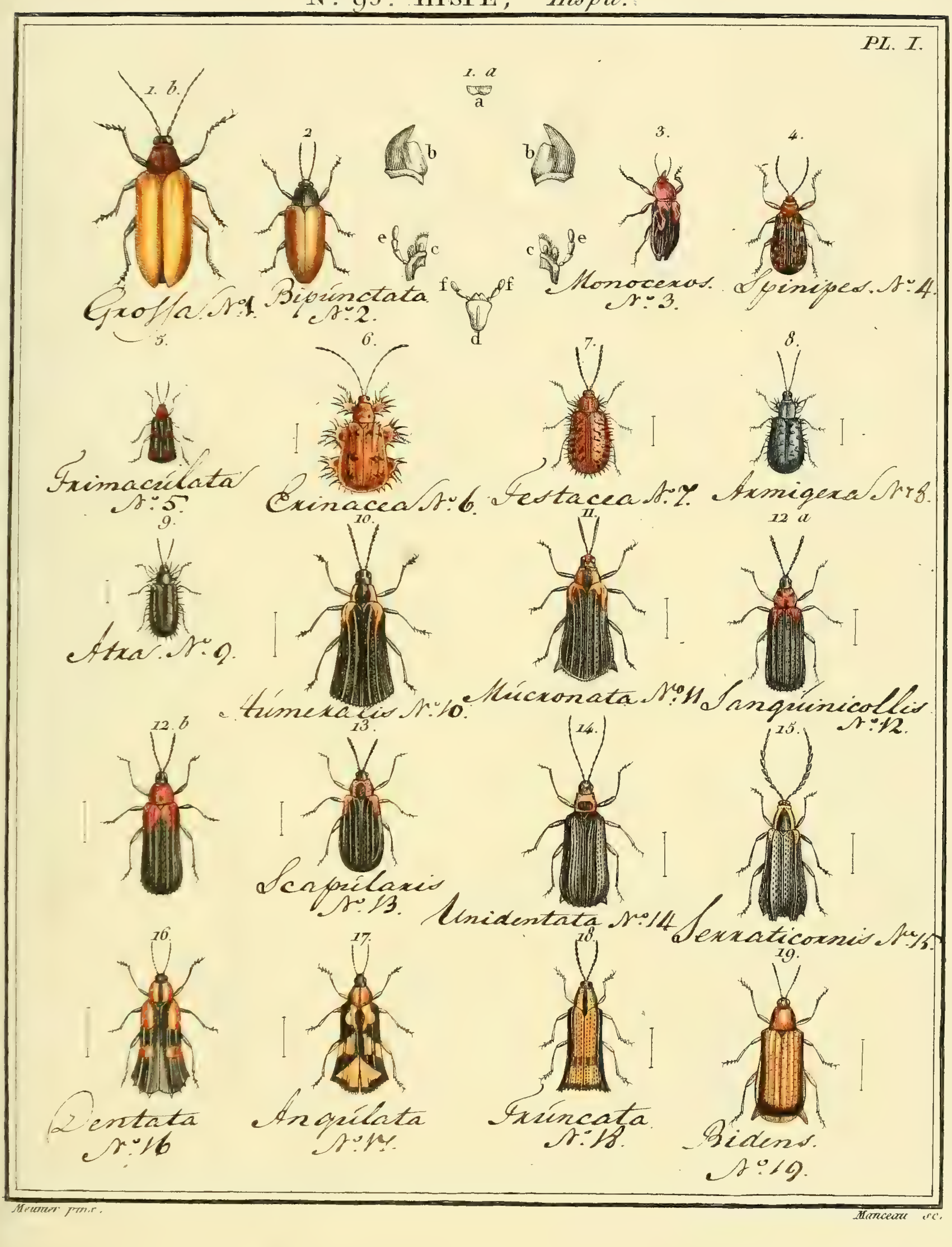

Meunier pinx.

Manceau sc.

Nº 95. HISPE, *Hispa.*

PL. II.

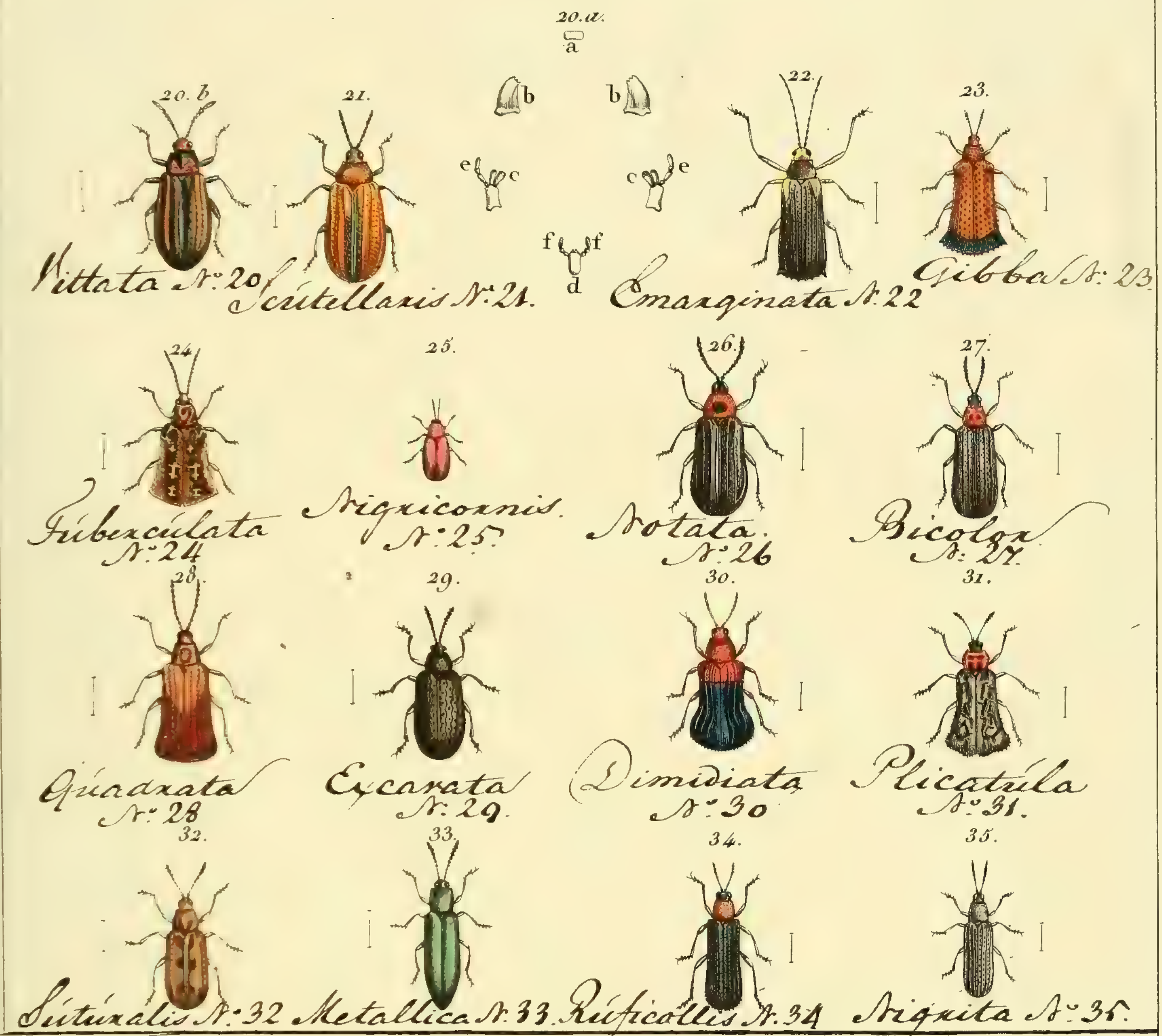

Nº 95. *bis*, CTENODE. *Ctenodes.*

PL. I.

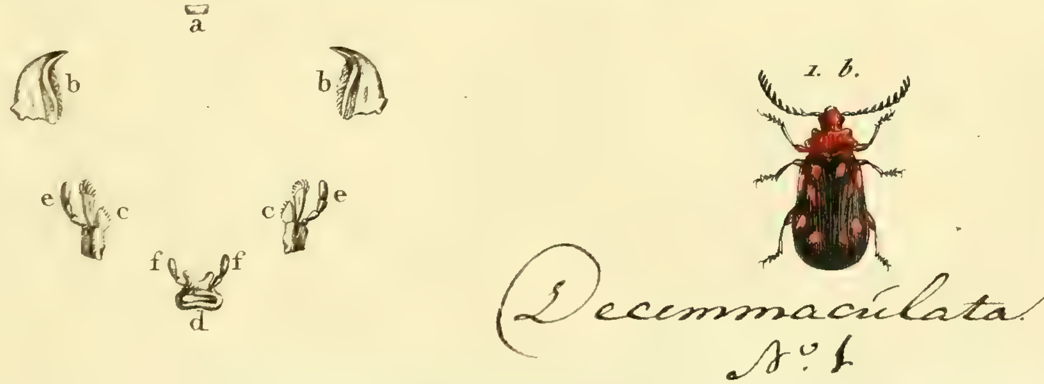

Meunier pinx. *Manceau sc.*

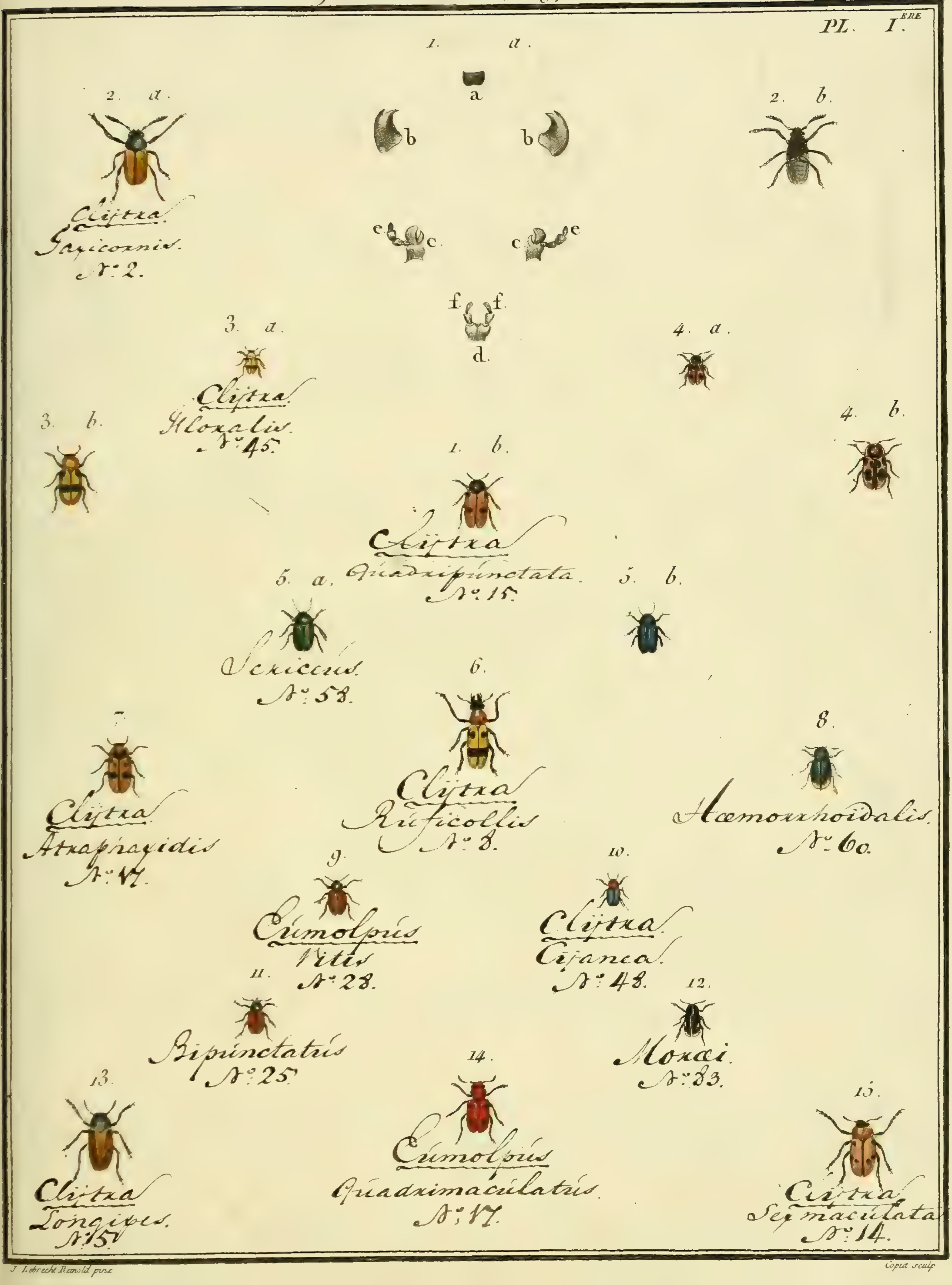

J. Lebrecht Reinold pinx. Copia sculp.

N°. 96. GRIBOURI, *Cryptocephalus.*

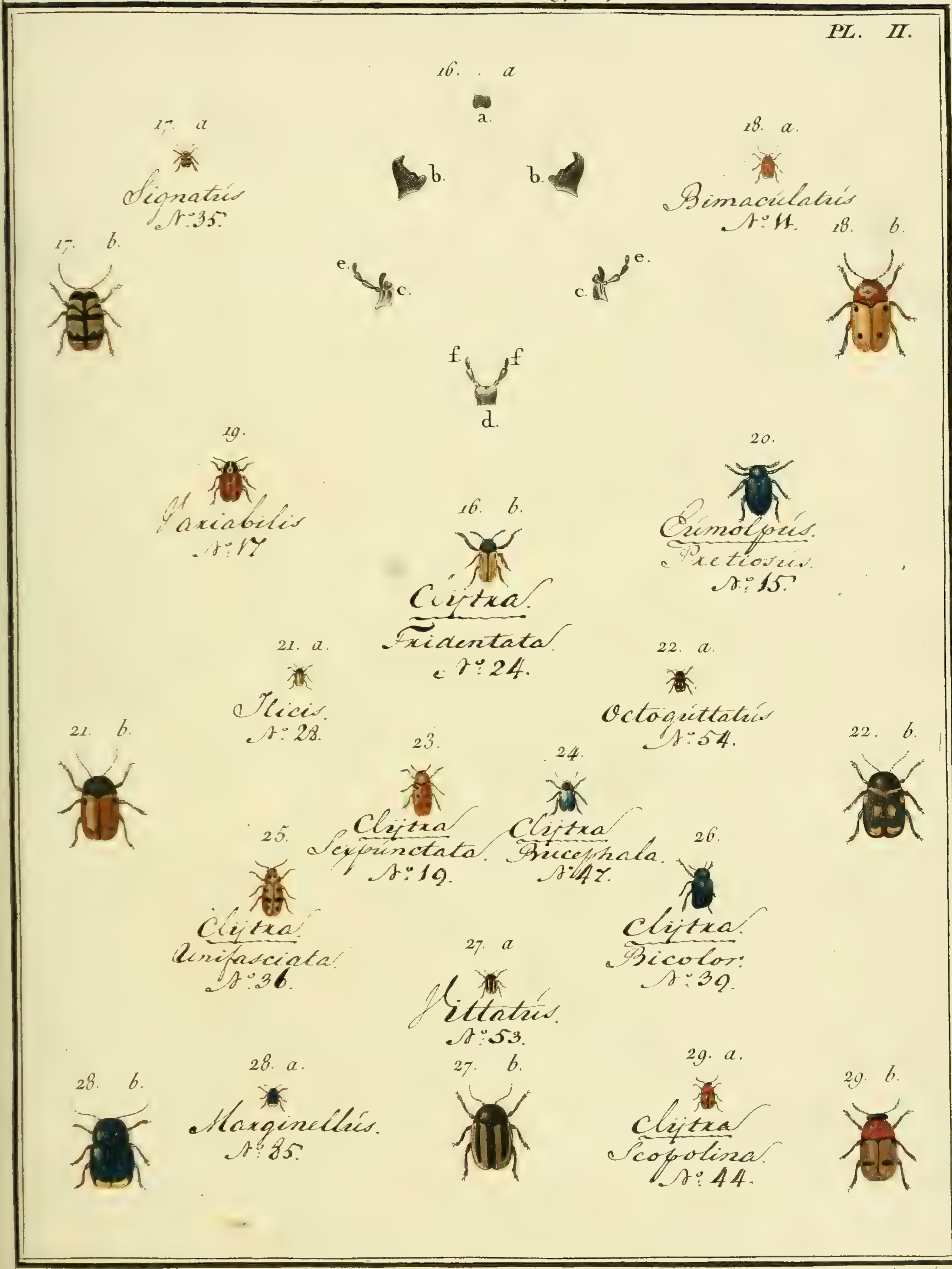

J. Audebert pinx. Copia sculp.

N°. 96. GRIBOURI, *Cryptocephalus*.

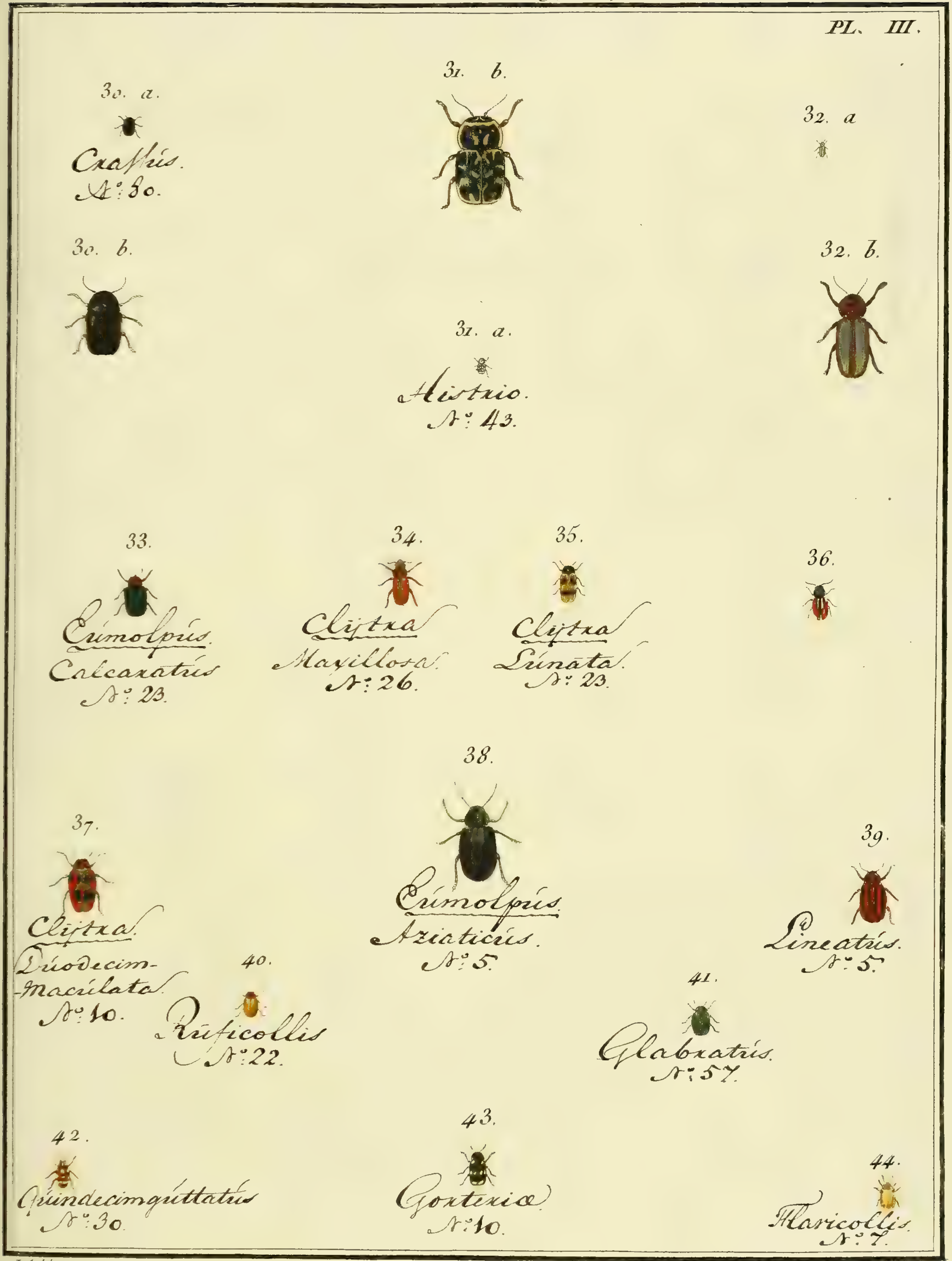

J. Audebert pinx. Copia sculp.

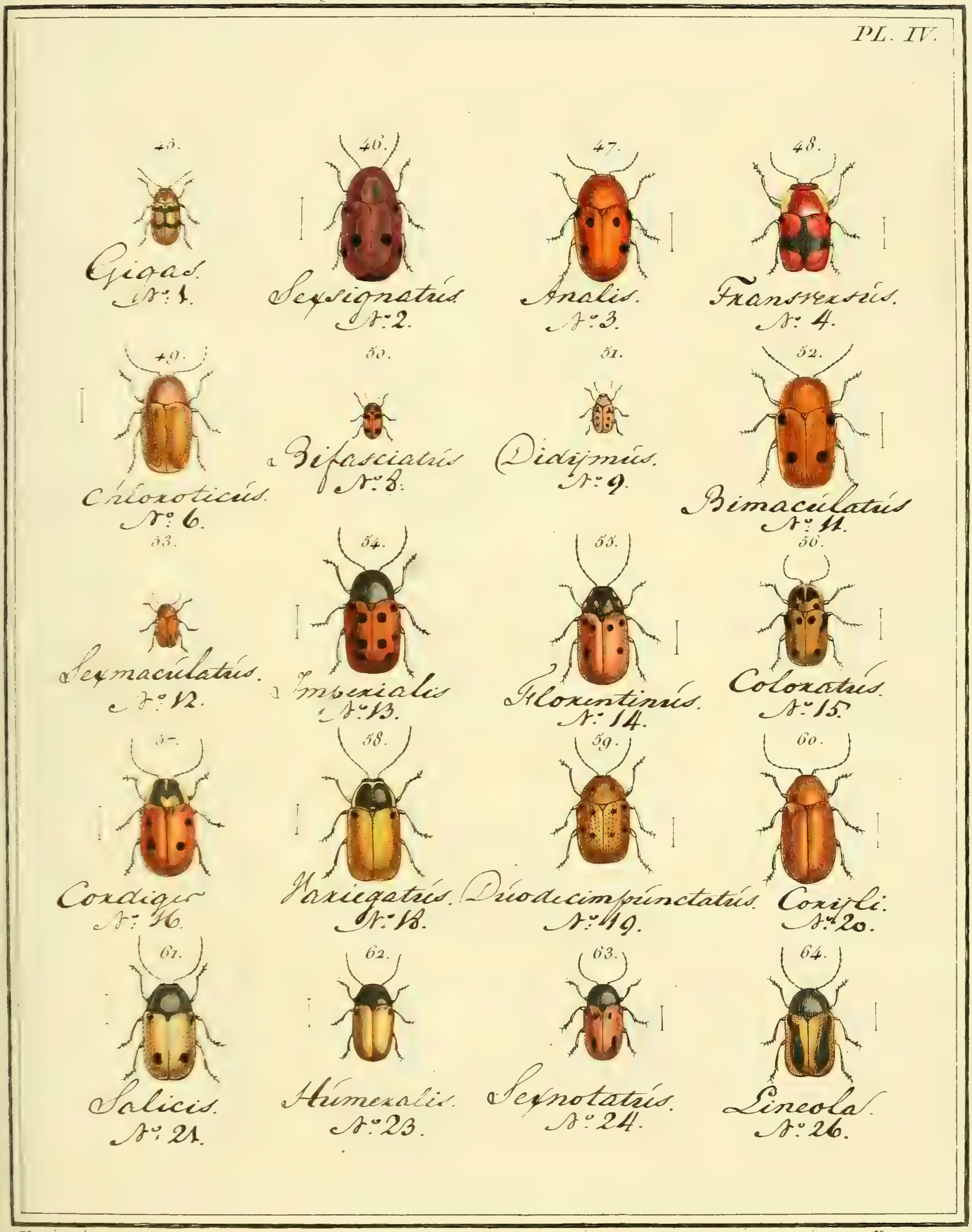

Meunier pinx. Manceau sc.

Meunier pinx. Manceau sc.

N°. 96. GRIBOURI, *Cryptocephalus.*

Meunier pinx. Manceau sc.

N°. 96. GRIBOURI, *Cryptocephalus.*

Meunier pinx. Manceau sc.

Suite du N°. 96. CLYTRE, *Clytra.*

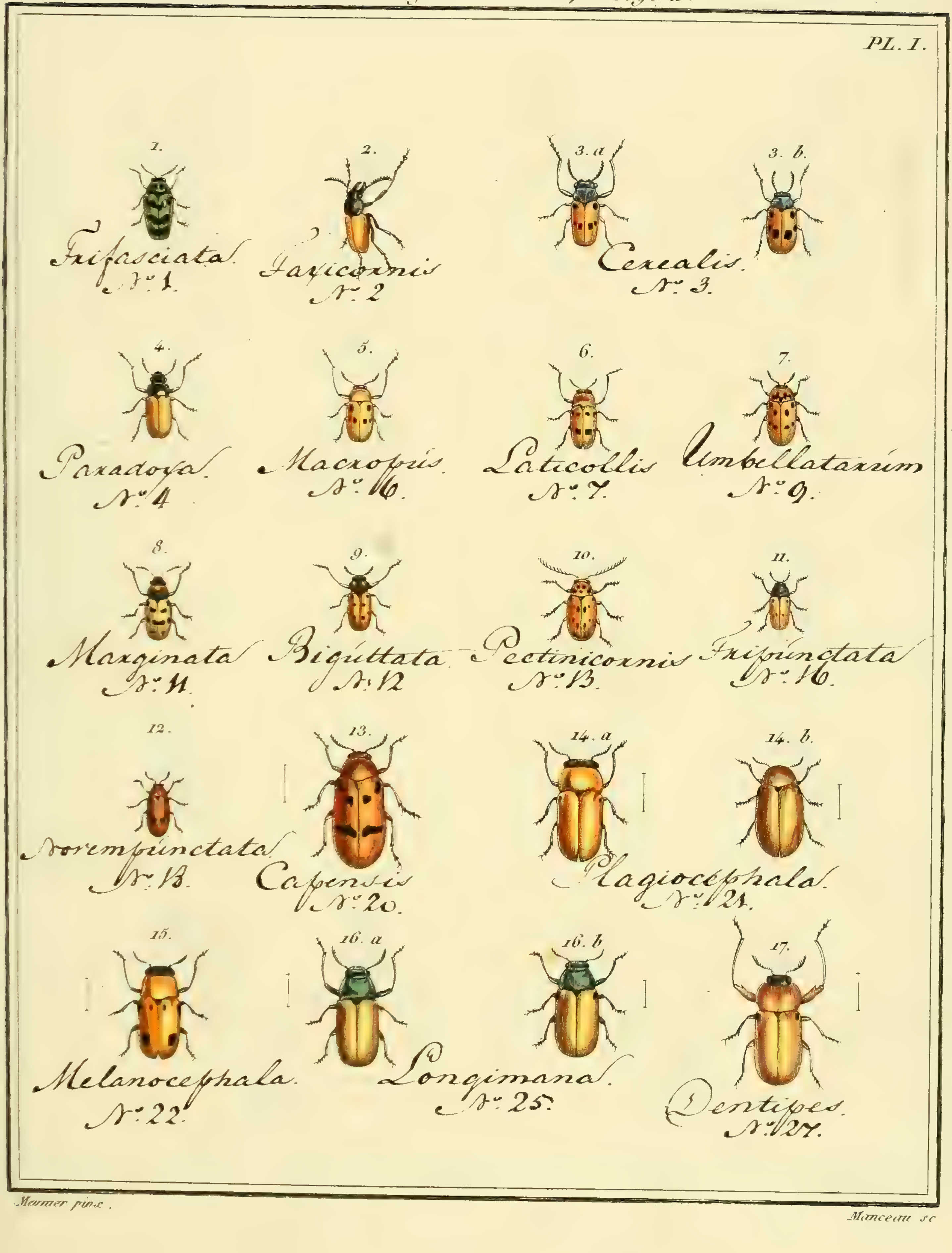

Meunier pinx. *Manceau sc*

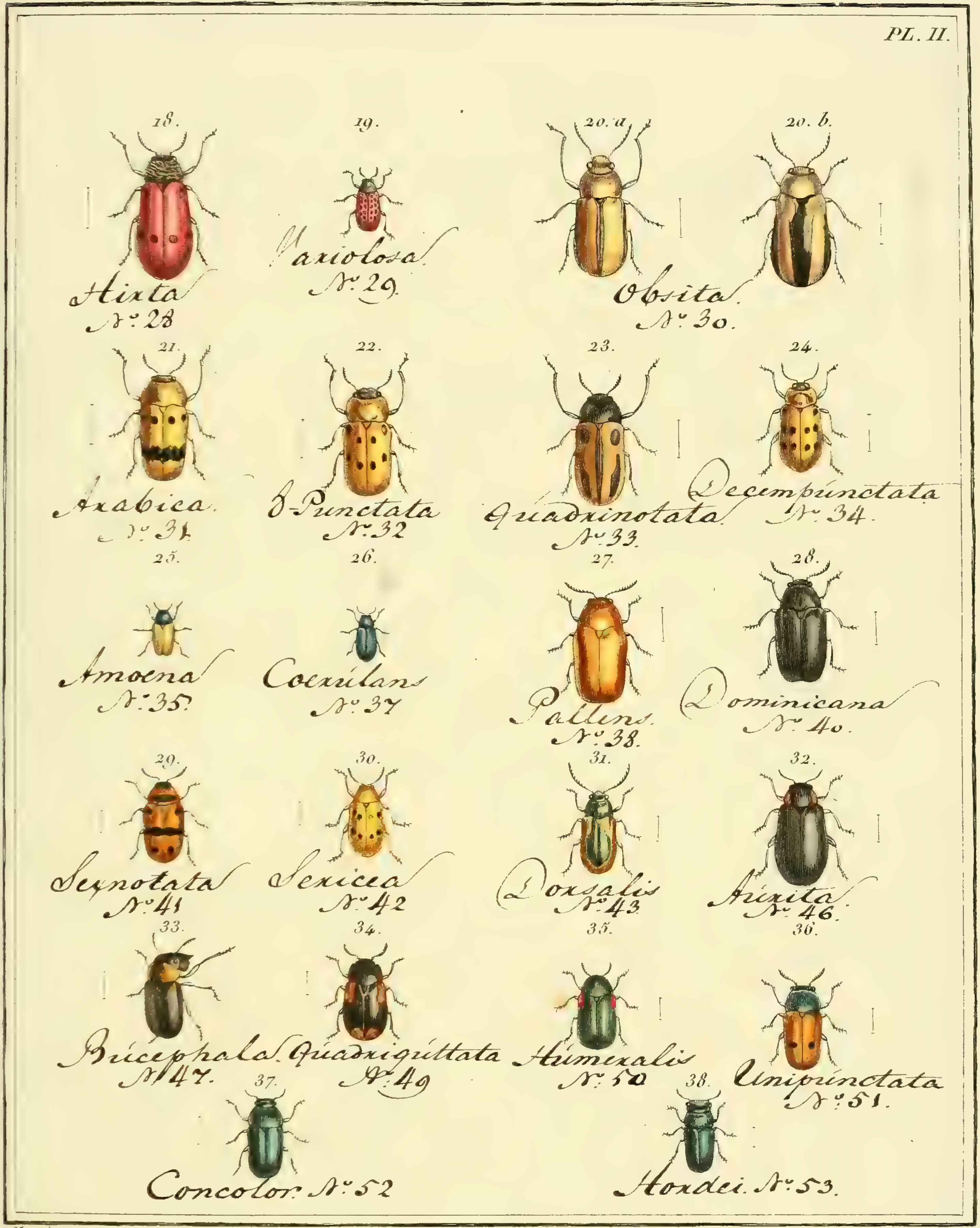

Meunier pinx. Manceau sc.

Suite du N°. 96. CHLAMYDE, *Chlamys.*

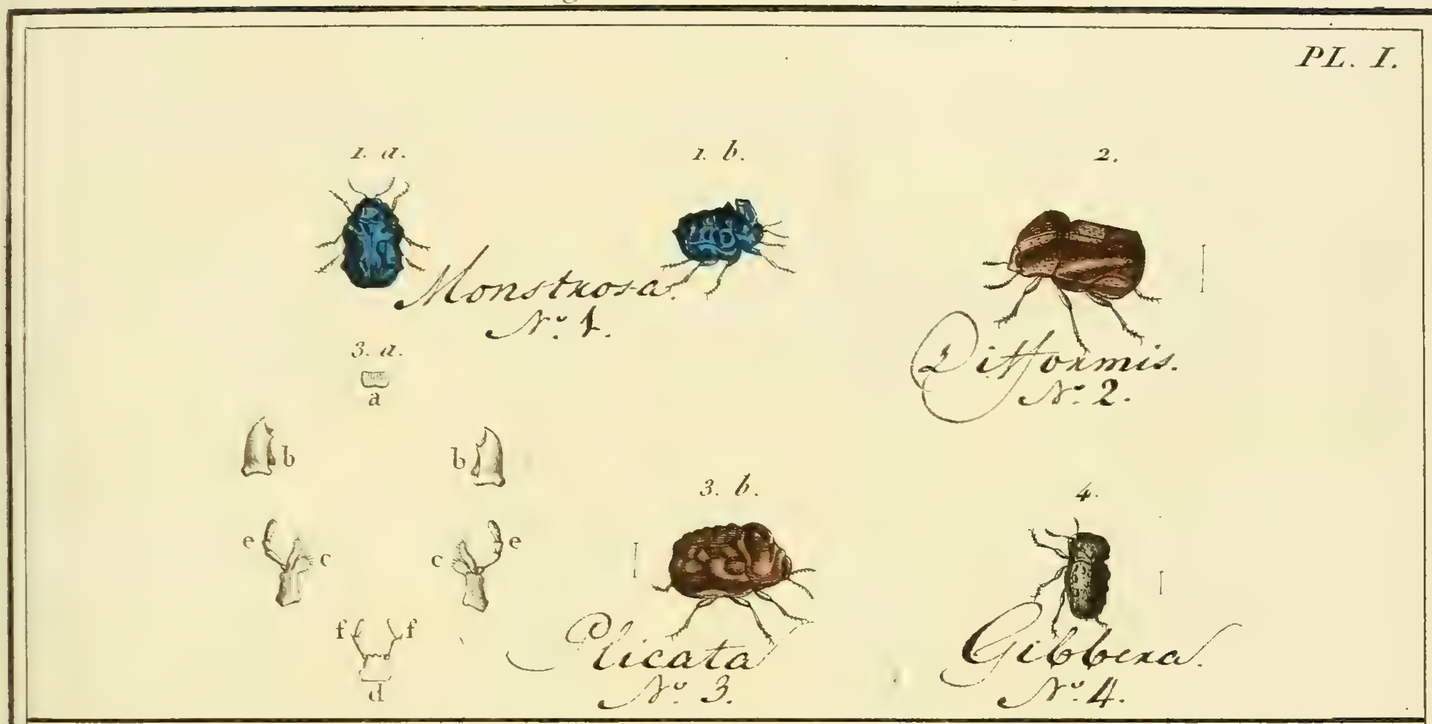

Suite du N°. 96. COLASPE, *Colaspis.* PL. I.

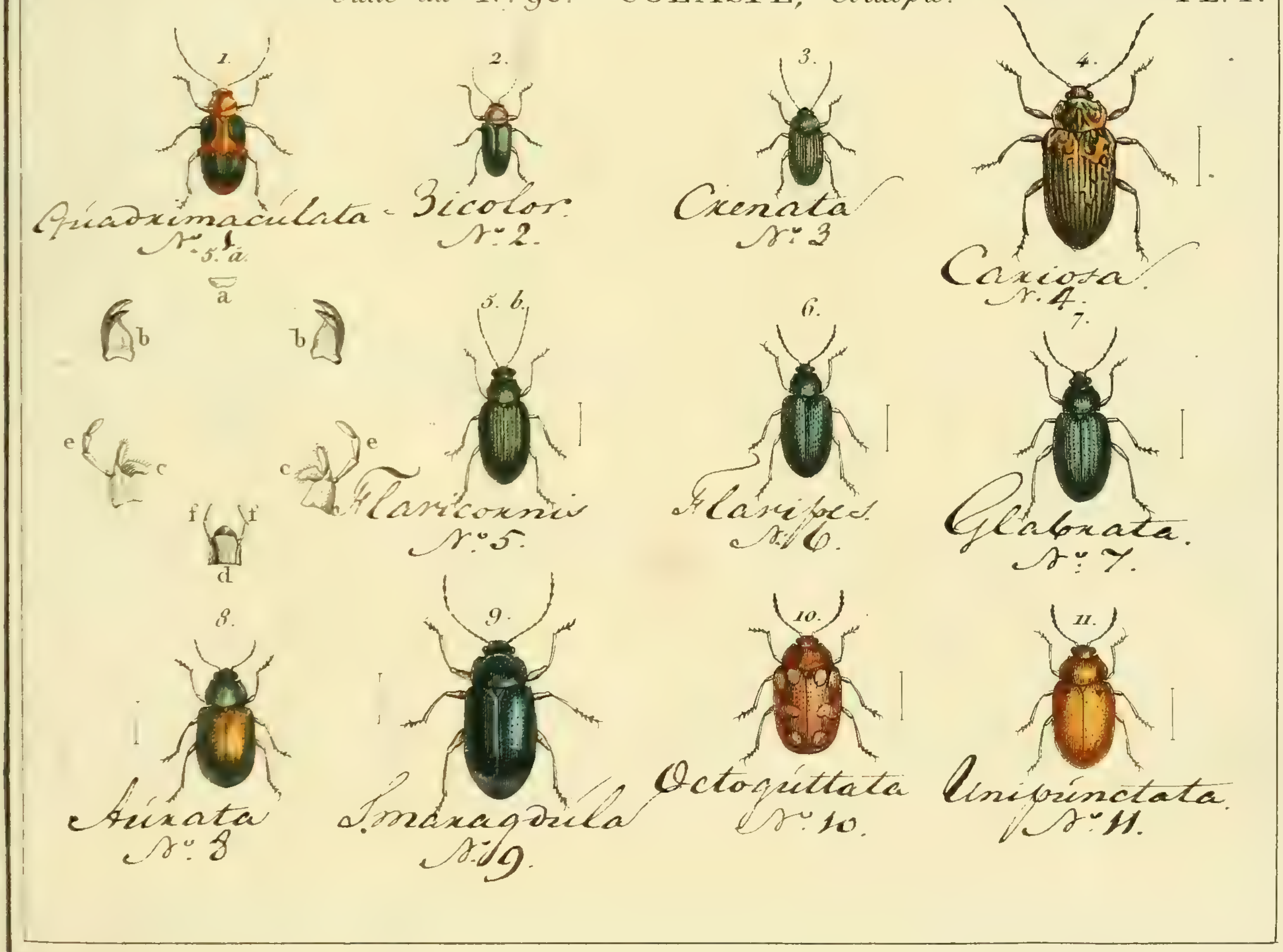

Meunier pinx. Manceau sc.

PL. II.

Meunier pinx. Manceau sc.

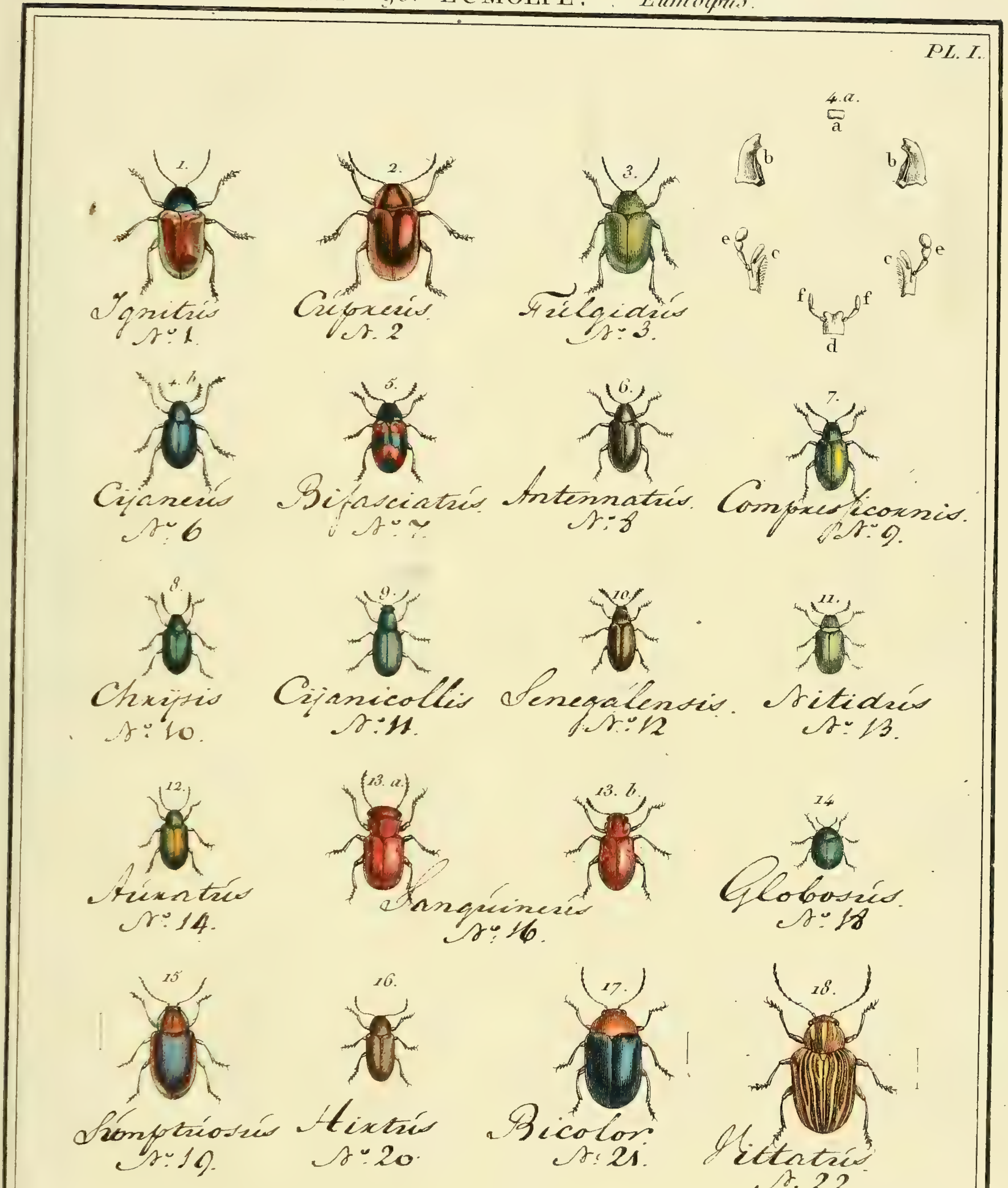

Meunier pinx.

Manceau sc.

Suite du N°. 96. EUMOLOPE, *Eumolopus.*

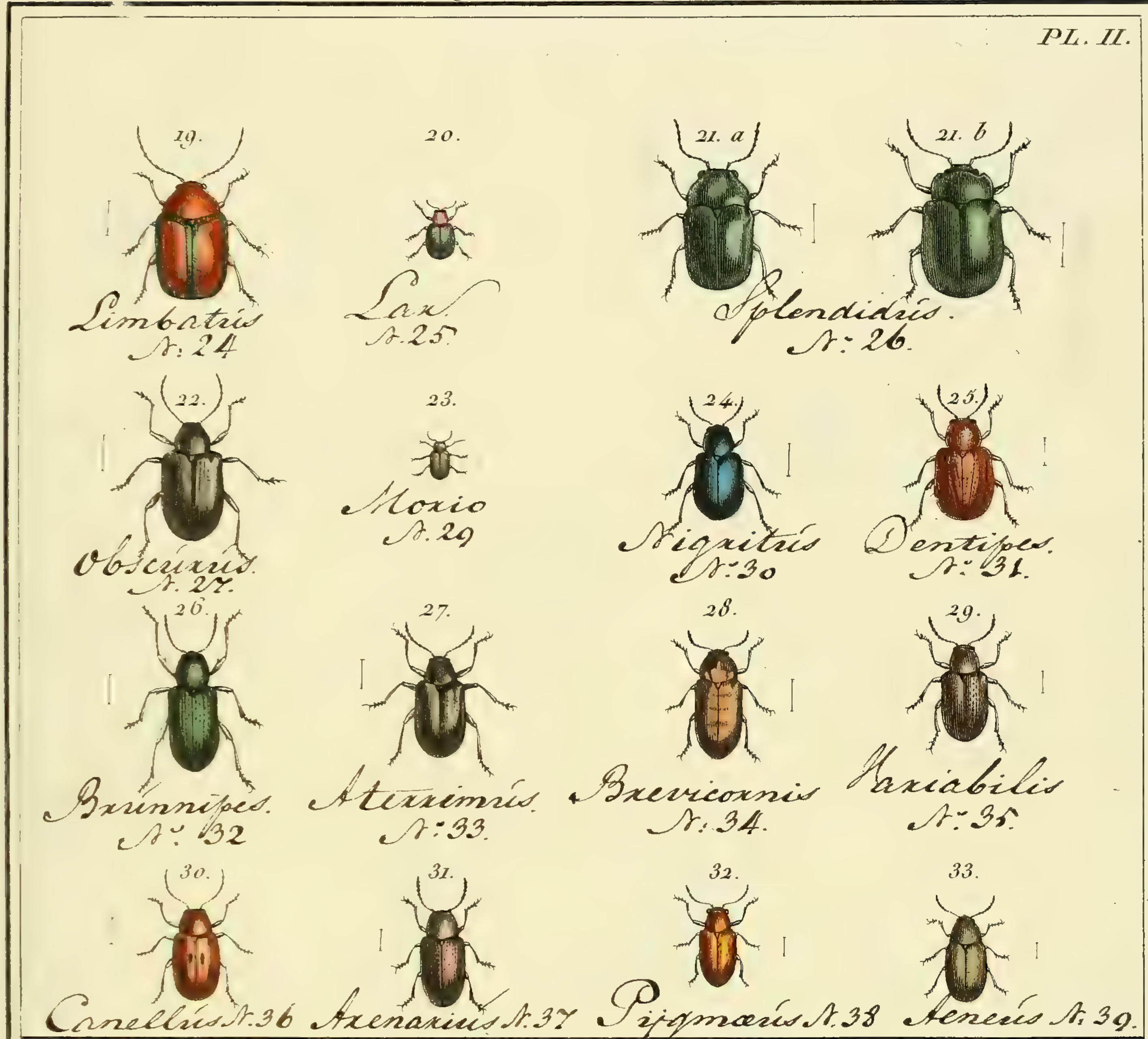

N°. 96. *bis.* MÉGALOPE, *Mégalopus.*

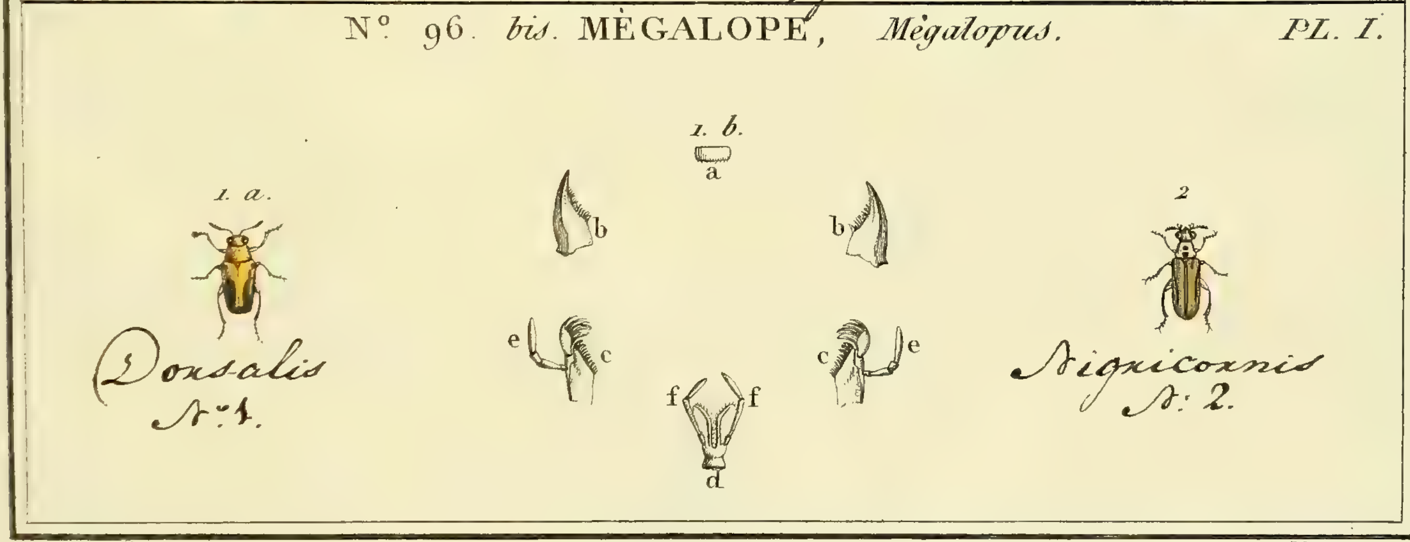

Meunier pinx. *Manceau sc.*

N° 97. CASSIDE, *Cassida*.

Reinold et J. Audebert pinx. Copia sculp.

Reinold et J. Audebert pinx. Copia sculp.

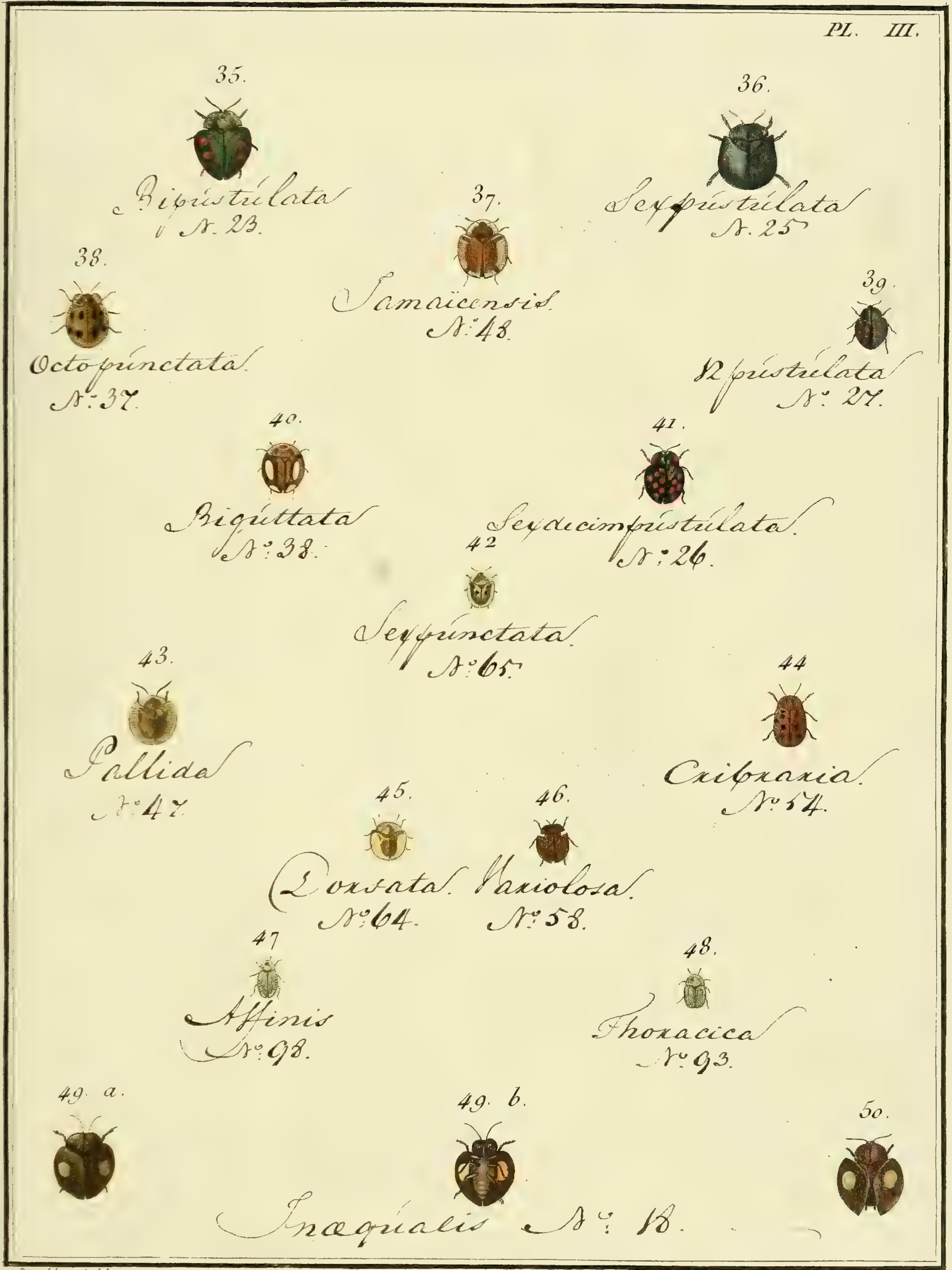

Reinold et Audebert pinx.

Copia sculp.

N°. 97. CASSIDE, *Cassida.*

Meunier pinx. Maneatti sc.

Meunier pinx. Manceau sc.

N° 97. CASSIDE, *Cassida*.

Meunier pinx. Manceau sc.

N° 98. COCCINELLE, *Coccinella*.

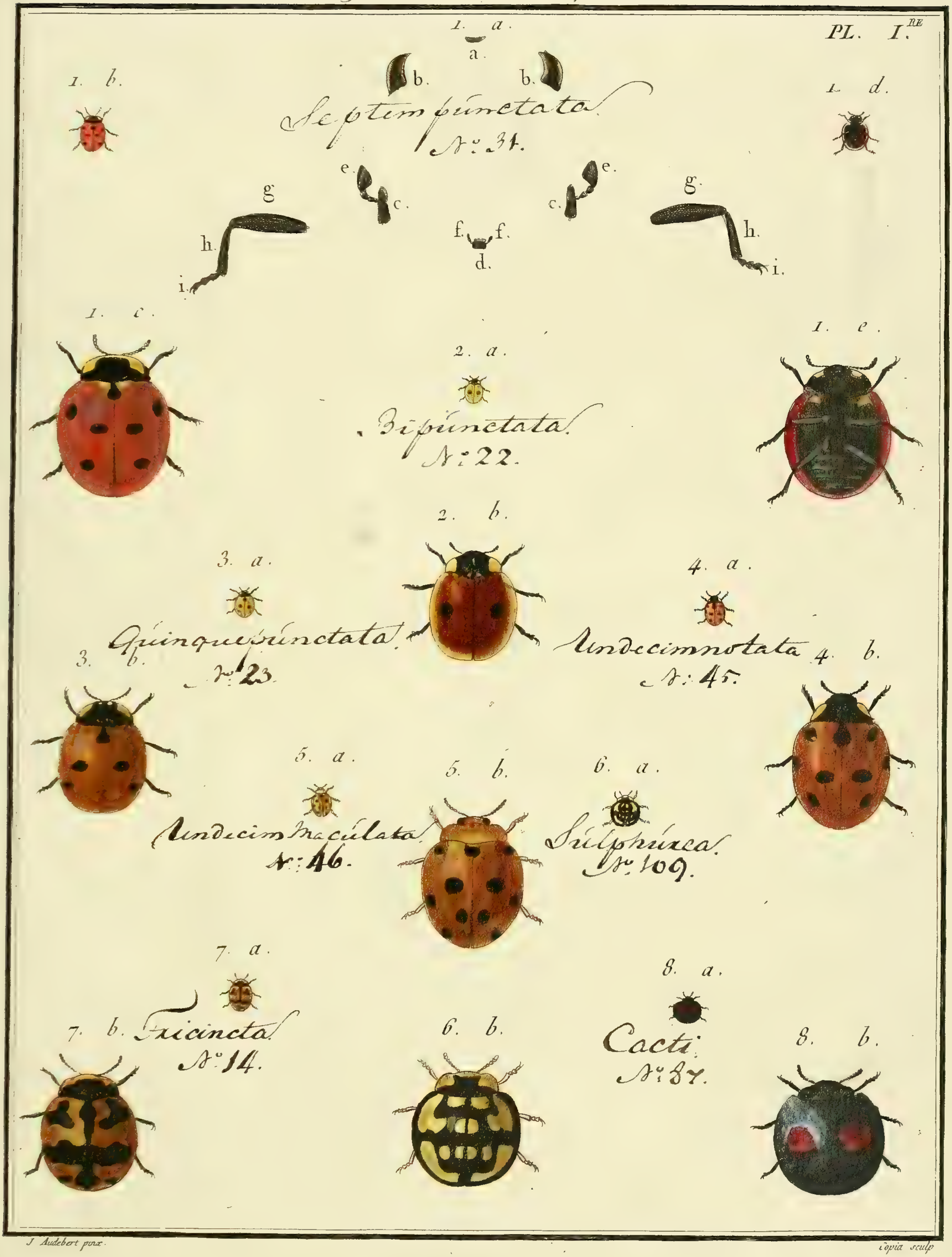

J. Audebert pinx. Copia sculp.

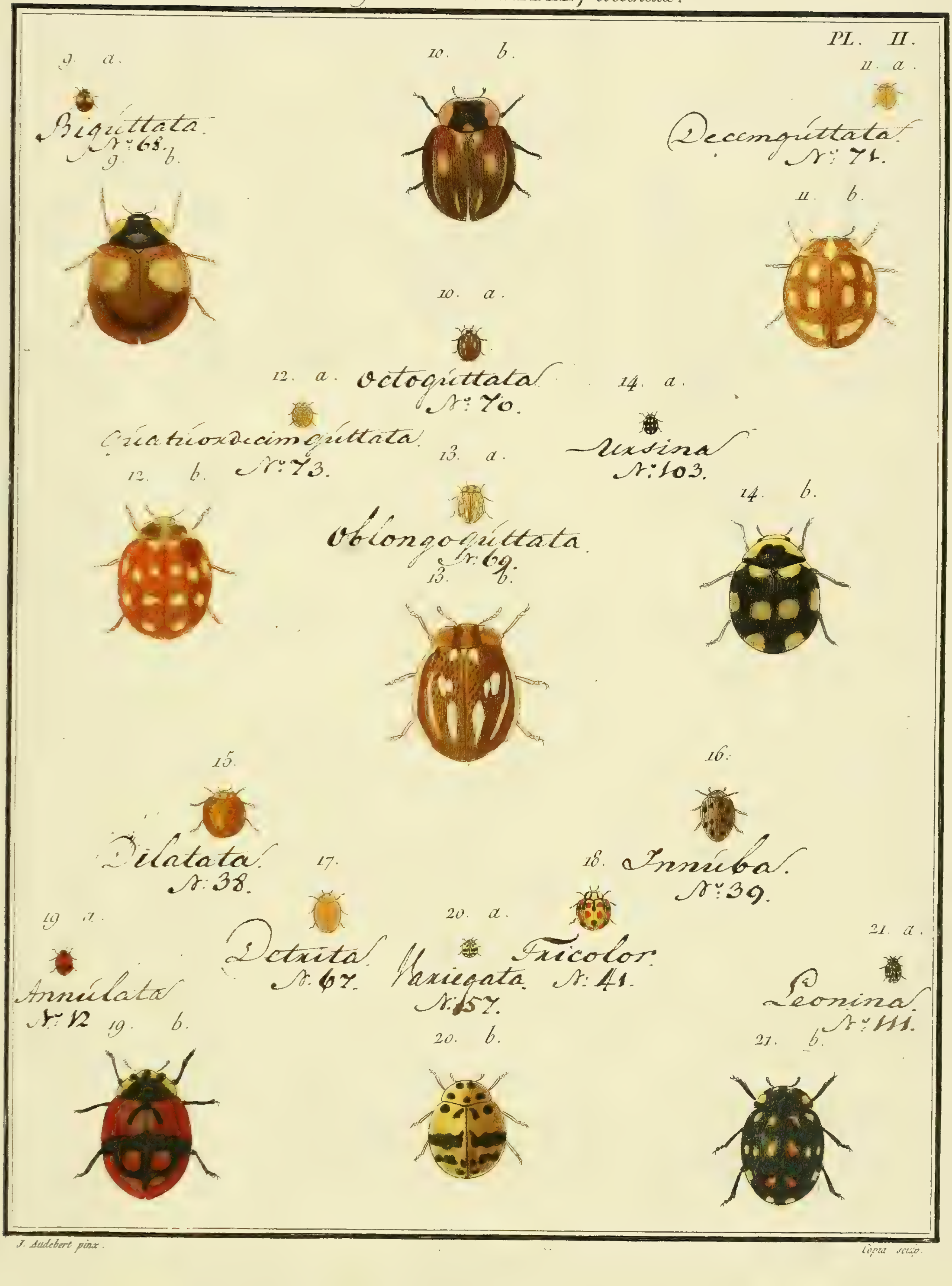

J. Audebert pinx. Copia sculp.

N°. 98. COCCINELLE, *Coccinella*.

J. Audebert pinx. Copia sculp.

N°. 98 COCCINELLE, *Coccinella*.

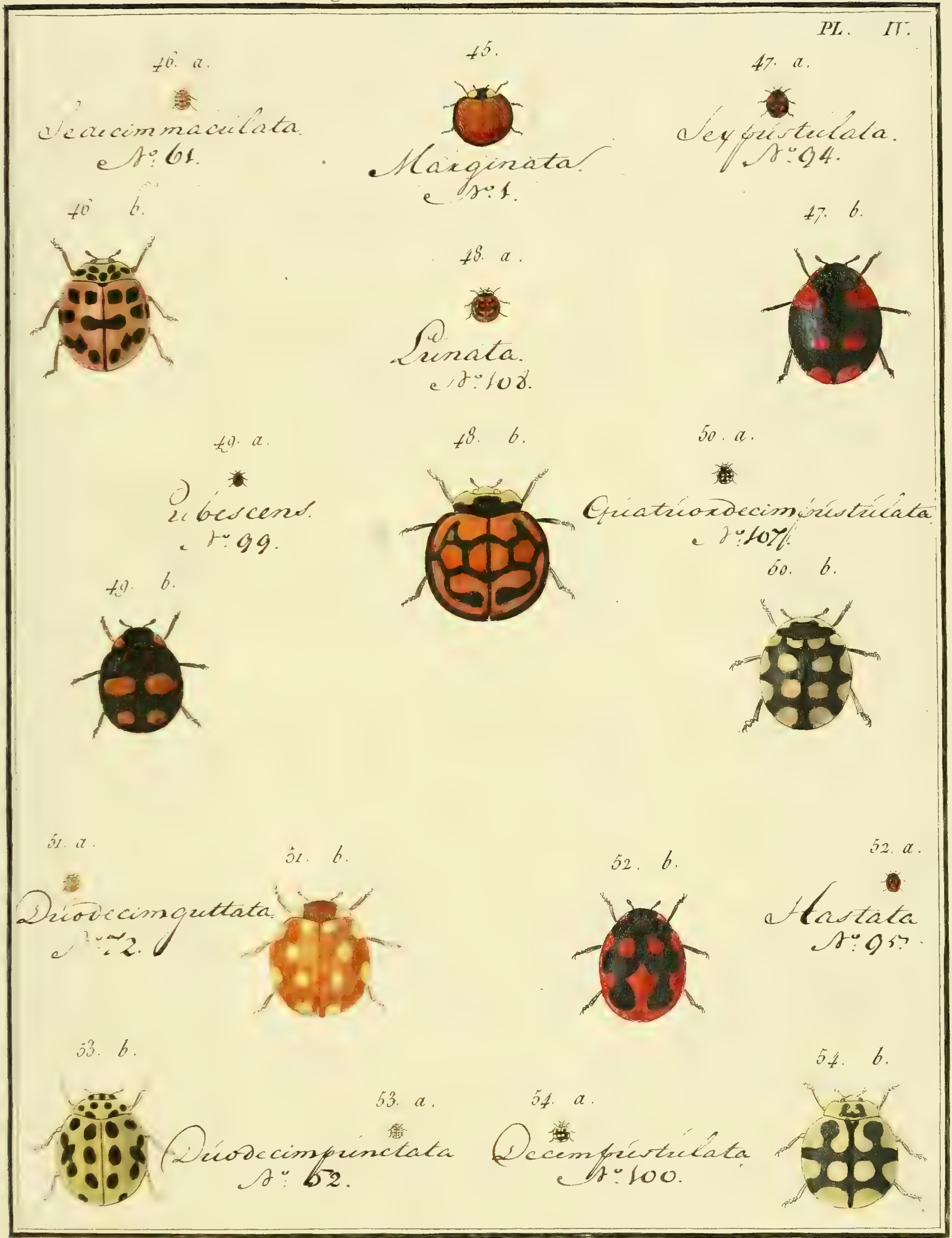

J. Audebert pinx. Copin sculp.

PL. V.

Meunier pinx. Manceau sc.

PL. VI.

Meunier pinx. Manceau sc.

N° 96. COCCINELLE, *Coccinella.*

PL. VII.

Meunier pinx. *Manceau sc.*

N°. 99. EUMORPHE, *Eumorphus*.

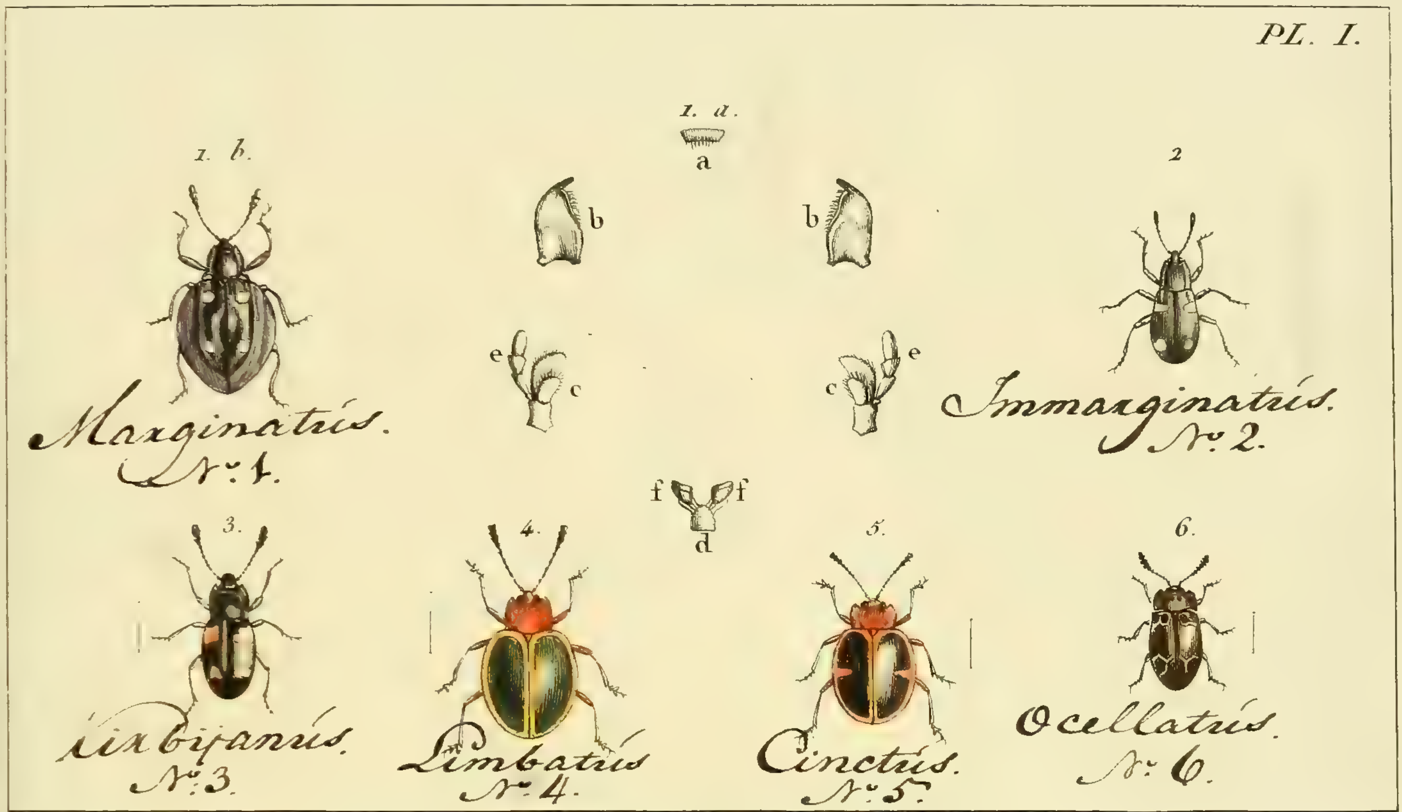

N°. 100. ENDOMYQUE, *Endomychus*. PL. I.

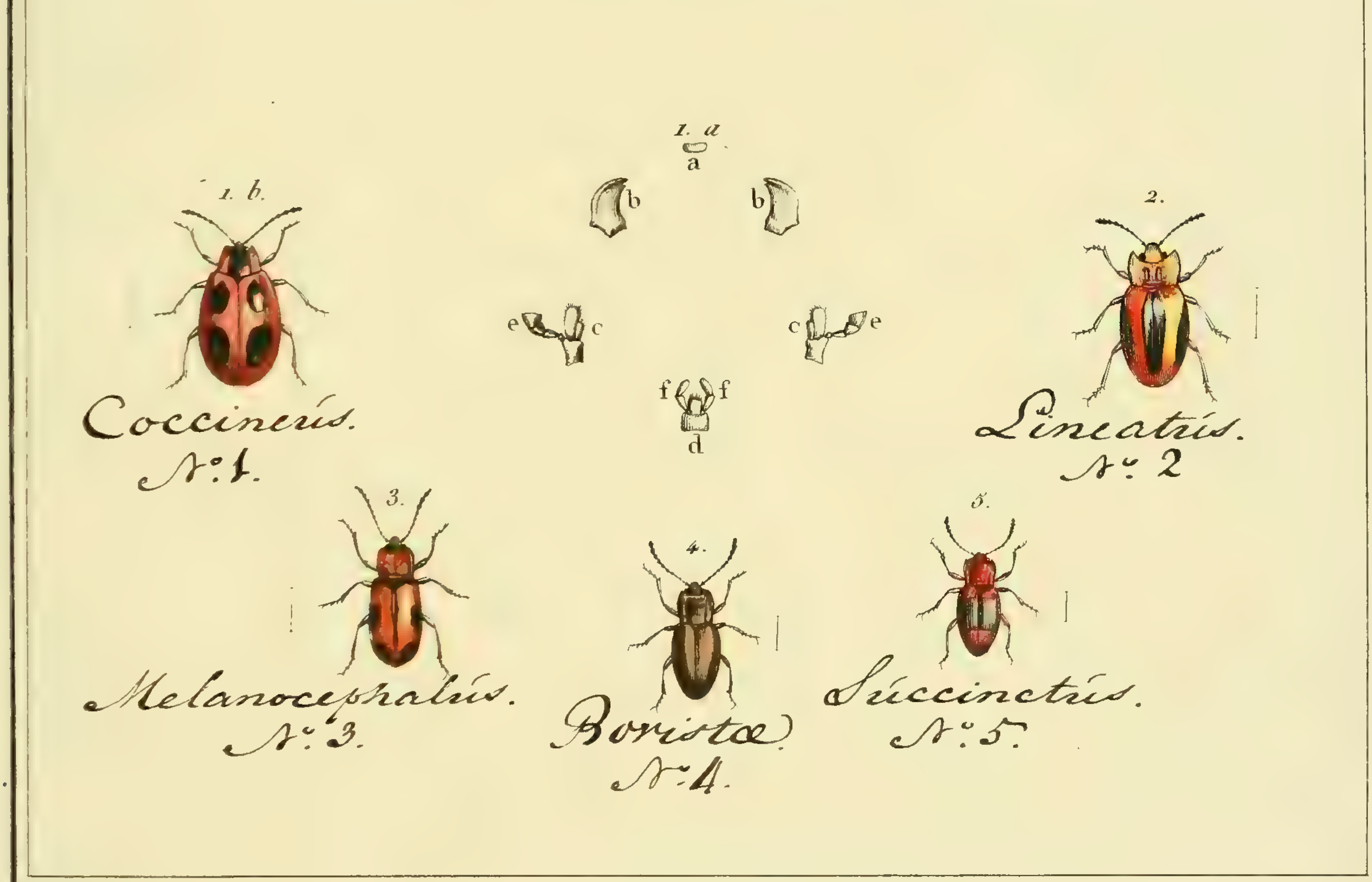

Meunier pinx. *Manceau sc.*

2733